BANGOR DAILY WHIG AND COURIER.

BY SMITH & SAYWARD. FRIDAY, NOVEMBER 2, 1849. VOLUME XVI.....NUMBER 105.

Bangor Daily Whig and Courier

IS PUBLISHED

Over the Kenduskeag Market at **Four Dollars** a year payable half yearly in advance. All subscriptions for less than a year to be paid in advance, and all orders for discontinuance must be accompanied by the amount due

The **BANGOR COURIER** is published at the office of the Daily Whig and Courier every Tuesday morning at **Two Dollars** a year in advance or Two Dollars and Fifty Cents if not paid within six months from the time of subscribing

☞ The publishers will not hold themselves responsible for any error that may occur beyond the amount charged for the advertisement

Mr. Elisha Field, Boston is our agent for the Courier. Advertisements left with him will be promptly forwarded

NEW YORK CHEAP STORE!

M. SILBER,

No. 25 Main Street

(Under the Hatch House,)

BANGOR

JUST received at this establishment, to which the attention of the Ladies and the public generally is respectfully requested a large well selected and really desirable lot of rich and fashionable CLOAKING DRESS and WORSTED STUFF GOODS, SILKS and LACES,

Colored Silks,
Black Silks,
Lionese,
Cobourgs,
Mohairs,
Changeables,
Eolians,
Alapaccas

A splendid and new style of DELAINES; Satin Stripe—plain and figured

SHAWLS.

A very handsome assortment of LONG SHAWLS, Cashmere Black Silk and a general and desirable variety of very heavy and other Shawls adapted to the season

—ALSO—

A general assortment of LINENS and COTTON GOODS GINGHAMS and PRINTS

This stock has been selected with great care and purchased extremely low, and will be offered at such prices as will insure a ready sale

☞ Please remember that 25 Main Street, *(under the Hatch House,)* is the place for good bargains in Dry Goods

oct 1 1w

New Dry Goods Store.

J. BACH,

No. 62 Main Street,

(Lately occupied by Mrs. Cale;)

BANGOR,

JUST received at this establishment to which the attention of the Ladies and the public generally is respectfully request d a large well selected and really desirable lot of rich and fashionable CLOAKING DRESS and WORSTED STUFF GOODS, SILKS and LACES

English and French Thibets,

Merinos Cold Colours, Chinese Cloths, Alpaccas, Mohairs, Changeable and Embroidered Alpaccas and Mohair Lustres Plain and Printed Delaines and Cashmeres Black Silks Ginghams &c.

SHAWLS.

A very handsome assortment of LONG SHAWLS, Cashmere, Black Silk and a general and desirable variety of very heavy and other Shawls adapted to the season

—ALSO—

A general assortment of LINEN and COTTON GOODS GINGHAMS, and PRINTS

The Stock has been selected with great care and prices are extremely low and will be offered at such prices as will ensure a ready sale

☞ 62 Main Street is the place for Good Bargains

Bangor Oct 10 1849 d5w

GREAT IMPROVEMENT IN

Planing, Tonguing, and Grooving Lumber.

JOSEPH P WOODBURY'S

Patent Planing Machine.

THE subscriber having received Letters Patent for a stationary Cutter, Planing Tonguing and Grooving Machine, now offers for sale Machines and Rights to use the same. This machine will plane 6,000 feet of boards in any number of thickness in one hour product a better finished surface than it is possible to plane by any other means now known not excepting the hand plane and is peculiarly adapted to plane and joint clapboards or whether boarding houses will do the work faster and better than any machine heretofore known. This machine is so arranged that it planes the board with an unbroken shaving the whole width and length of the material and does not take more than two thirds the power that is required to do an equal amount of work by the Revolving Cutting Cylinder now in common use. The construction and organization of this machine is different from any other now in use. Communications for further particulars cheerfully responded to by addressing the subscriber (post paid,) Boston Mass.

One of the above Planing Machines may be seen in operation by calling on the Patentee

JOSEPH P WOODBURY,

Builder Street East Boston Mass

Stawd&w1y

LATEST AND BEST

....IMPROVED....

Patent Bedstead.

THE Subscribers have purchased the right of manufacturing and selling HINKLEY'S IMPROVED PATENT BEDSTEAD for the city of Bangor

This improvement is simple in its construction and consists in furnishing a substantial Bottom to Bedsteads which shall be elastic and have all the advantages of a Slat, or Sacking Bedstead, while at the same time it serves to secure the posts and rails compactly together with out other aid. It can be fitted to any Bedstead *old or new*, with much less time and labor than is required to put in a cord and when fitted gives *great strength* and support and keeps the Bedstead in proper shape. It cannot be doubted that this simple improvement will when known take the place of every other method now in use. We can confidently recommend the above improvement to our customers and to the public as the cheapest most substantial and best Patent Bedstead ever invented

The Public are respectfully invited to call and see for themselves SHAW & MERRILL,

m29 tf No 66 Main Street Bangor

PATENT OR NO PATENT.

THE BEST BEDSTEAD OUT

THE subscriber would inform the public that he has made arrangements with HINKLEY to manufacture the BEDSTEAD, which possesses the following advantages viz

For Durability or Neatness,

as it is impossible for it to secure from vermin and the rails cannot be worn out by the use of the very BEST QUALITY in the Market and will be sold at the lowest rates that any job not excepting Hinkley's can be had when required. Signal

JOHN MCLEAN

m17 tf No 11 Main St

ENGLISH currants, Crown Tapioca, Split Peas and Rice for sale by

J A WHITMORE

Another Life Saved.

Read the following letter from a Clergyman of Camden, Me., to the Editor of the Gospel Banner —

DOWN'S ELIXIR, AND A CURE.

MR EDITOR—I think it due to God to my fellow beings and I have made and I do publicly I would state through the Banner that in my sickness last winter and spring I received very great benefit from the use of N H DOWN'S ELIXIR

I had been troubled some weeks with a severe cough which seemed to affect the vocal organs that it was with great difficulty I could perform the duties of my office. My child contracted doubtful I was complicated pressed to bleed by which excited it day, but did not. My appetite failed my strength wasted and my flesh left me. Seeing Wistar's Balsam of Wild Cherry recommended highly I purchased a bottle and took it thinking it might do good. I found it was not so I then tried Jayne's expectorant which I believe saved my life. I then tried Dr Ayer's Cherry Pectoral

Whig and Courier.

John N. Sargent, Editor.

FRIDAY, NOVEMBER 2, 1849.

We know not to what extent the Jeffersonian may have courage in the right, but it is certainly very during in the wrong. It denies the truth of our statement, that a petition signed by a large number of the loco party in Hampden asking for the removal of Mr Holt, Postmaster was sent to Washington. Our information is such that we feel the fullest confidence in the truth of our statement and we take the liberty to refer without consulting with them to E. H. Barrett, Esq. and A. Rogers Esq., in proof of the fact we alledged.

The Jeffersonian as usual makes a long drizzly talk upon this matter and very unnecessarily and unjustly indulges in personalities towards those who have nothing to do with the matter. But all that sort of matter has no bearing upon the merits of this case, and we shall not chase the Jeffersonian in its mimic rambles. Our reference to well known democrats in Hampden we deem sufficient for the present to establish the fact we stated, and that fact being established, the Jeffersonian occupies a very unenviable position as to the subject of Postmaster at Hampden.

LETTERS RETURNED FROM EUROPE.—The N. Y. Courier & Enquirer states that upwards of 100 letters which had been addressed by business men of New York to correspondents in Europe, and deposited in some "Ship Letter Office" after the closing of the Niagara's mail have been returned by the Europa. Accompanying them was a letter from the Postmaster at Liverpool, stating that the letters had been seized on board the steamer Niagara, which sailed from New York on the 19th of September, by the Admiralty Agent, having been found loose in the passengers' trunks, which is prohibited under a heavy penalty.

AGRICULTURAL BUREAU. It is said that one of the prominent features of the report of Mr Ewing, will be the recommendation of the establishment by law of an Agricultural Bureau at Washington. This will relieve the Patent Office, if established, of a load which, in justice to the inventors of the country, it never ought to have been obliged to bear. It will also advance the interests of the farmer, by making more ample provision for the collection and dissemination of agricultural knowledge.

It is a singular fact that the three principal powers of Europe are now without full representatives at Washington. Sir E. Lytton Bulwer, the new British minister, has not left England. Prince Bodisco, the new Russian minister is on his way, and the period for the departure of M. San Bois le Comte, the new French Minister, is not yet fixed.

By a recent regulation of the British post-office department, any letter having the writer's name and residence engraved on the seal, or written on the outside, and not finding the party to whom the same is addressed, will be returned to the writer immediately through the post-office, and not through the dead letter office; by which regulation, considerable anxiety and loss of time will be prevented.

The engine and tender of the passenger train from Readfield, was thrown from the track on Tuesday morning on the Androscoggin and Kennebec railroad by a tree which was blown across the track on Monday night. The engineer and fireman were slightly bruised. The engine was damaged to the amount of $1000.

The New York Mirror don't believe Nicholas is going to back out of a war with Turkey, or any body else that wants to help her. Nicholas, we are told, is not the man to bluster and 'back down.' His policy will be to take Constantinople, and then fall back and receive the enemy upon his own inclement plains.

There is a beautiful harmony between the interests of religion and the success and permanency of our political institutions; for the intellectual elevation and individual independence and freedom of thought and action, which knowledge alone can impart, are not less requisite to the christian than to the republican character.

The Government of Virginia are about to erect a monument to Washington at Richmond, on a truly liberal scale. One hundred thousand dollars are to be expended upon it. A premium of five hundred dollars has been offered for a plan.

In Denmark there are 5 public libraries accessible to every one; in Saxony, 6; in Tuscany, 9; in Belgium, 11; in Bavaria, 17; in Prussia, 44; in Austria, 18; in the United States, 100; in France, 107; and in Great Britain—one!

Some of the pupils at the military school in the Rue Blanche, Paris, are now taught to sing, with a view of introducing singing into some descriptions of military music.

☞ Foote, convicted by the Court in New Haven, of the murder of Emily Cooper, his neice, after brutally ravishing his victim was sentenced on Friday last to be hung on the 9th day of July next.

A Washington despatch states that Professor James C. Booth has received the appointment of melter and refiner, at the mint at Philadelphia, vice McClintock, resigned.

The storm on Monday night was very severe in New York and Philadelphia. In New York it commenced at about 3 P. M., and blew very hard until 8 o'clock.

☞ Thanks to Mr Lowell, and Gushing, of the steamer Governor for papers received on yesterday morning, by mail.

We tender our thanks to Amos Jones, Esq., for a fine bundle of Boston papers received from him yesterday by the arrival of the steamer Governor.

☞ Thanks to Bryant & Co's Express for papers received on Saturday in advance of the mail.

Daniel Le Roy has been appointed Consul at Genoa.

We cannot refrain from laying before our readers the eloquent letter of Kossuth to Lord Palmerston. He pleads in touching language the cause of Hungary with the enthusiasm of a gifted orator, the fervor of a patriot the heroic dignity of true manhood and the earnest yet kindly spirit of a christian.

A letter like this coming from one in the position of Kossuth cannot but have an interest with every person within the circle of civilization, and be received with heart felt plaudits by the great freedom loving masses of our own country and of Europe. Will Russia persist in its demand and the Porte remain steadfast to the protection of Kossuth and his associates?—Or will the Emperor of Russia merely insist upon the banishment of the Refugees from Turkish soil and the Sultan accede to this modified demand? These are questions of deep interest but cannot be answered until the reply of Russia is made known, which will doubtless be by the next steamer from Europe which will be due in a day or two.

Kossuth's Letter to Lord Parmerston.

WIDDIN (TURKEY) Sept. 20.

Your Excellency is, no doubt, already informed of the fall of my country—unhappy Hungary, assuredly worthy of a better fate!

It was not prompted by the spirit of disorder, or the ambitious views of faction; it was not a revolutionary leaning which induced my native country to accept the mortal struggle maintained so gloriously, and brought, by nefarious means to so unfortunate an end.

Hungary has deserved from her kings the historical epithet of 'generous nation,' for she never allowed herself to be surpassed in loyality and faithful adherence to her sovereigns by any nation in the world.

Nothing but the most revolting treachery, the most tyrannical oppression, and cruelties unheard of in the words of history—nothing but the infernal doom of annihilation of her national existence, preserved through a thousand years, through adversities so numerous, were able to arouse her to oppose the fatal stroke aimed at her very life, to enable her to repulse the tyrannical assault of the ungrateful Hapsburghs, or to accept the struggle for life, honor, and liberty forced upon her. And she has nobly fought that holy battle, in which with the aid of Almighty God she prevailed against Austria whom we crushed to the earth, standing firm, even when attacked by the Russian giant, in the consciousness of justice, in our hope in God, and in our hope, my lord, in the generous feeling of your great and glorious nation, the natural supporter of justice and humanity throughout the world. But this is over; what tyranny began has been by treachery concluded: on all sides abandoned, my poor country has fallen, not through the overwhelming power of two great empires, but by these facts, and I may say the treason, of her own sons.

To these untoward events I pray God, that my unhappy country may be the only sacrifice, and that the true interest of peace, freedom and civilization throughout the world may not be involved in our unhappy fate.

The Austrian Palsky, our diplomatic agent in London, has received ample information as to the cause of this sudden and shocking change in the affairs of Hungary, and is instructed to communicate it to your Excellency, if you are graciously pleased to receive the same. It is not antipathy to Austrian, though so well merited at the hands of every Hungarian, but a true conviction which makes me say, that ever Austria has lost far more by her victory, gained through Russian aid, than she would have lost in merited descent through honorable arrangement. Fallen from her position as a first rate power, she has now forfeited her self consistency, and has sunk into the obedient instrument of Russian ambition and Russian commands.

Russia only has gained at this sanguinary game, she has extended and strengthened her influence in the east of Europe and threatens already, in a fearful manner, with outstriking arms, not only the integrity, but the moral basis, of the Turkish empire.

May it please you, my lord, to communicate to your Excellency a most revolting condition which the Turkish Government, at the suggestion of Russia, is about to impose upon us poor homeless exiles.

I, the governor of unhappy Hungary, after having, I believe as a good citizen and honest man, fulfilled to the last my duties to my country, had no choice left me but ween the repose of the grave and the inexpressible anguish of expatriation.

Many of my brethren in misfortune had preceded me on the Turkish territory. I followed thither in the hope that I should be permitted to pass to England, and there under the protection of the English people—a protection never yet denied to persecuted man—allowed to repose for a while my wearied head on the hospitable shore of your happy island.

But even with these views I would rather have surrendered myself to my deadliest enemy than to cause any difficulties to the Turkish Government, whose situation I well know how to appreciate, and therefore did not intrude on the Turkish territories without previously inquiring whether I and my companions in misfortune would be willingly received and the protection of the Sultan granted to us.

We received the assurance that we were welcome guests, and should enjoy the full protection of his Majesty the Padisha, who would rather sacrifice 50,000 men of his own subjects, than allow one hair of our heads to be injured.

It was only upon this assurance that we passed into the Turkish territory, and according to the generous assurance we were received and tended on our journey, received in Widdin as the Sultan's guests, and treated hospitably, during four weeks, while waiting from Constantinople further orders as to the continuation of our sad journey to some distant shore.

Even the ambassadors of England and France to whom I ventured in the name of humanity to appeal, were so kind as to assure me of their full sympathy.

His Majesty, the Sultan, was also so gracious as to give a decided negative to the inhuman pretensions of our extradition by Russia and Austria.

But a fresh letter from his Majesty the Czar arrived in Constantinople, and its consequence was the suggestion sent to us by an express messenger of the Turkish Government, that Poles and Hungarians, and in particular myself, Count Casimir Bathiany, Minister of Foreign Affairs of Hungary under my Government, and Generals Messaros and Perczel (all present here would be surrendered unless we chose to abjure the faith of our forefathers in the religion of Christ and become Mussulmans. And thus 5000 Christians are placed in the terrible alternative either of facing the scaffold or of purchasing their lives by abandoning their faith. So low is already fallen the once mighty Turkey, that she is levied no other means to answer or evade the demands of Russia.

Words fail me to qualify these astonishing suggestions such as never have been made yet to the fallen enemy of a generous nation, and could hardly have been expected in the nineteenth century.

My answer does not admit of hesitation. Between death and shame the choice can neither be laborious nor difficult. Governor of Hungary, I devoted to that high place by the confidence of fifteen millions of my countrymen, I know well what I owe to the honor of my country and can decide. Even as a private individual I have an honorable path to pursue. Once governor of a generous country—I leave no heritage to my children—they shall, at least bear an unsullied name. God's will be done. I am prepared to die, but as I think this treasure dishonorable and injurious to Turkey, whose interests I sincerely have at heart, and as I feel it my duty to save my companions in exile, if I can, from a degrading alternative, I have replied to the Grand Vizier in a conciliatory manner, and took also the liberty to apply to Sir Stratford Canning and General Aupick for their generous and against this tyrannic act. In reliance on the noble sentiments and generous principles of your excellency, by which as well as through your wisdom, you have secured the esteem of the civilized world, I trust to be excused in inclosing copies of my two letters to the Grand Vizier and Sir Stratford Canning.

I am informed that the whole matter is a cabal against the ministry of Reeschid Pasha, whose enemies would wish to force him to extradition in order to lower it in public estimation and render impossible its continuance in office. It is certain that in the grand council held on the 9th and 10th of September, after a tumultuous debate, the majority of the council declared in favor of our extradition, the majority of the ministry against it. No decision was come to in consequence of the altercation which took place, but, notwithstanding, the ministry thought fit to make us the revolting suggestion I have named.

This mode of solving the difficulty would not, I am convinced, save the ministry, because a protection only given, in contradiction of the Sultan's generous feelings at the price of five thousand Christians abandoning their faith, would be revolting to the whole Christian world, and prove hardly calculated to win sympathies for Turkey in the event of war with Russia, which, in the opinion of the most experienced Turkish states men, is approaching fast.

As to my native country, Turkey does, I believe, already feel the loss of the neglected opportunity of having given to Hungary at least some moral help to enable it to check the advance of the common enemy. But it appears to me that it would be a very ill-advised mode of gaining Hungarian sympathy by sending me to an Austrian scaffold, and forcing my unhappy companions to abjure their religion, or accept the same alternative.

No friends to the Turkish Government would spring up from my blood shed by her broken faith, but many deadly foes. My lord, your heart will, I am sure, excuse my having called your attention to our unhappy fate, since it has now assumed political importance. Abandoned in this unsocial land by the whole world even the first duties of humanity give us no promise of protection unless, my lord, you and your generous nation come forward to protect us.

What step it may be expedient that you should take, what we have a right to expect from the well known generosity of England it would be hardly fitting for me to enter on. I place my own and my companions' fate in your hands, my lord, and in the name of humanity throw myself under the protection of England.

Time presses—our loom may in a few days be sealed. Allow me to make an humble personal request. I am a man, my lord, prepared to face the worst; and I can die with a free face at Heaven, as I have lived. But I am also, my lord, a husband, son, and father, my poor true-hearted wife, my children, and my noble mother are wandering about Hungary. They will probably soon fall into the hands of those Austrians who delight in torturing even feeble women, and with whom the innocence of childhood is no protection against persecutions. I conjure your excellency, in the name of the most High, to put a stop to these cruelties by your powerful mediation, and especially to accord to my wife and children an asylum on the soil of the generous English people.

As to my poor—my loved and noble country—must she too, perish forever! Shall she, unaided, abandoned to her fate, and unavenged, be doomed to annihilation by her tyrants! Will England, once her hope not become her consolation.

The politic interests of civilized Europe, so many weight considerations respecting England herself, and chiefly the maintenance of the Ottoman empire, are too intimately bound up with the existence of Hungary for me to lose all hope. My God, may God the Almighty for many years shield you, that you may long protect the unfortunate, and live to be the guardian of freedom and humanity. I subscribe myself, with the most perfect respect and esteem, (Signed) L. KOSSUTH.

DARING ATTEMPT AT HIGHWAY ROBBERY.—Last evening at half past 7 o'clock, as Mr. Bradstreet, ticket master at the Eastern Railroad, was returning from the depot, with two small trunks and stepping into his house in Titcomb street, one of two persons who were just behind him, asked him a question, and the other struck him a heavy blow on the side of the head with a sling shot or club. There were several people within a short distance, both above and below, but before they reached him the robbers had broken one of the trunks, and fled across Brown's Square, through which they escaped.

Considering the short distance from the depot and the large number of people passing that way at the time of the arrival of the cars, and a moon light night, this is the most daring attempt at robbery ever known.

The wound, though it bled freely, is not dangerous, the hat which is cut through, having broken the force of the blow, and caused it to glance backward. Had it struck an inch or two lower it might have been fatal. The question asked, indicates that one of the villains, at least, is a resident in town.

Another.—A man by the name of Merrill, residing near Grasshopper plains, was robbed of a watch, valued at $40, on his way home from town, about quarter past 6 last evening. [Newburyport Herald, 30th.

FATAL AFFAIRS AT ST. LOUIS.—The following statement is contained in a telegraphic despatch to the Boston morning papers, under date of St. Louis, Oct. 29:

"Some young Frenchmen stopped at Barnum's Hotel last night, and about 11 o'clock one of the party entered Barnum's lodging room, shot him from a gallery through a window, and also wounded one Macomber. Albert Jones, who lodged in a room adjoining, on entering Barnum's room was shot dead. H. M. Henderson, and Hubble were wounded.—Both Frenchmen, who were arrested, affected to be insane. Barnum is still living. The same party, it is said, made an attempt upon the life of the Landlord at Alton.

RELATIONS WITH FRANCE. The National Intelligencer has the following pacific intelligence:

"Our latest private intelligence from Paris is to the 11th inst. Mr Rush was on the eve of departure for home; Mr Rives had not been presented, but there was no difficulty as to his reception anticipated. The dismissal of Mr Poussin was not regarded as a national question, but a mere personal affair. The new envoy to the United States, M. Bois le Comte, is at present French Minister to Turin, so that some time must elapse before he can reach this country."

Great Fire at Milan, Ohio.

A despatch from Milan, dated 26th, gives the following particulars of a disastrous fire at that place

"A fire broke out this morning in the extensive warehouse of H Chase & Co, consuming it and the entire contents—thence spreading into the large warehouse of Stevens & Ryan, formerly Conlton, Wing & Co. making a dreadful sweep along the railway track to the office. The amount of property consumed is enormous wheat, oats, corn, salt, lumber, and a considerable amount of merchandise in store. It is reported that the books and papers of Stevens & Ryan were consumed."

Faneuill Hall Market was entered on Monday night and several money drawers were robbed. From one drawer $45 were taken.

TELEGRAPHIC

EXCLUSIVELY

FOR THE

WHIG AND COURIER.

NEW YORK, Nov. 1st, 1 P. M.

Mr Bodisco not exiled.

Madame Bodisco has published a card denying in toto the truth of the statement of the N. Y. Courier and Enquirer in relation to the exile of her husband. She received letters of her husband by the Europa stating that he had left Russia for America and expected to arrive about the 1st. of January.

Appointments.

WASHINGTON, Oct. 31st.

Washington Clarke, first Auditor of the Treasury has been appointed Solicitor of the Treasury, vice Gillett removed.

Thos L. Smith formerly Register has been appointed first Auditor, vice Clarke.

In the Telegraph case the Court has decided in favor of Morse, fully sustaining his patent.—The court granted an injunction forbidding the use of the Columbian instrument during the existence of Morses Patent. O'Reilly appealed.

New York Markets. 1 P. M.

In the Cotton market operators are awaiting the arrival of the Steamer.

The Flour market is firm; sales of 4000 bbls at prices of yesterday.

Sales of 10,000 bushels Canadian wheat at $1,05.

The market for Corn is dull.

Sales of 3000 bushels Oats at 39 a 40 cents.

THE CALIFORNIA DESERTED FLEET.—Capt. Bailey of Newburyport, it is said, paid $600 for a passage in the last steamer from New York for San Francisco. He has gone out with letters of credit, to purchase some of the ships which are now lying deserted in the harbor of San Francisco.—[Boston Times.

THE POOR.

BY MRS. M. E. HEWITT.

Here are a few seasonable lines from one of the most charming of American writers. They have been published, we dare say again and again, but they are not the less attractive on that account.]

Old winter comes with a stealthy tread,
Or the fall on autumn leaves,
Are his icy whistle overhead
And piteous beneath the eaves.
Let him come! we care not, amid our mirth,
For the driving snow or rain;
For little we think of the cheerless earth,
Or the broken window pane.

'Tis a stormy night, but our glee shall mock
At the wind in that loudly gale,
As they echo the moan of this poor that knock
With their cold hands at our gate.
The poor! we give them the half picked bone,
And the dry mildewed bread,
Ah they never, God help them, know the pain
Of the pampered over-fed.

Fill round again with cheering wine,
While the fire glows warm and bright;
And sing me a song, sweet heart of mine,
Ere you whisper the words "good night!"
You will new'r dream, 'neath the covering warm,
Of your soft and cushioned bed
Of the stary rag and the shivering form,
And the yawning roof o'er head

The poor! God pity them in the dread!
We're a prayer for every groan;
They reach us with outstretched hands for bread
And we cure easily give a stone.
God help them! God help us! for much we lack,
Though to fly and rich we be;
And open our hearts unless all that knock
With the cry of Charity.

C. P. FESSENDEN'S WRITING ACADEMY open day and evening at No 7 Main Street. Mr. FESSENDEN, thankful for the flattering patronage bestowed upon him (and having located himself permanently in this city, as a teacher of penmanship) would solicit a continuation of the patronage of all those who wish to acquire a neat, rapid and careful system of writing, fitted for the counting room, or for ladies in epistolary correspondence. Those wishing to fit them elves to teach, will be fitted upon reasonable terms.

Cards marked to order with neatness and despatch.

Terms—for 12 Lessons,—Gentlemen, $1,50 Ladies, $1,00. Payment in advance. 4m nov 2

DRY Goods Emporium. SPECKNEY, at his spacious and elegant establishment, No 17 Main Street, has just rec'd an extensive assortment of rich and fashionable goods, which he exchanges for cash at extremely low prices. His stock being new and cheap he dares to advertise it and invite visits from, and the inspection of, purchasers. oct 23 3w [Mercury of Friday.

WHIG AND COURIER Marine Journal

Port of Bangor.

ARRIVED, THURSDAY, November 1st.

Schs Bengal, Hicks, New York.
Bange, Fowler, Boston.
Don E Penniman, Smith, Orleans.

CLEARED, THURSDAY, November 1st.

Brig Mariel, Staples, Providence.
Schs Albert, Hodgdon, Warwick.
William, Whitney, Westerly.
Mary Emily, French, Boston.
Fellowship, Holden, do
Rachael Nancy, Thurston, do
Eliza Ellen, Ricker, Portland.
John Frederic, Ricker, do

Hodgman & Co's Express WILL leave for BOSTON, THIS DAY at 10½ o'clock, per Steamer Kennebec
Friday, November 2, 1849. nov 2

Bryant & Co's Express WILL leave for BOSTON THIS DAY, at 10½ o'clock, per steamer Kennebec nov 2

FOR CALIFORNIA. DESPATCH LINE. A RARE CHANCE FOR PASSENGERS.

THE superior fast sailing barque PERU, Capt. Swasey, will sail from Frankfort, Me, about the 15th of November. The Peru is fitting up in an elegant manner for the accommodation of Passengers.

The Barque has entire between decks fore and aft, ventilation from both sides and above. The "Peru" will be provisioned with the best the market affords. The first Cabin has large and spacious State Rooms for the accommodation of gentlemen with their wives. The Master of this vessel has had great experience, having been in the service some thirty years, mostly in the East India trade, and is pronounced a skillful navigator. The "Peru" rates A 1½, is newly coppered to the bends, and copper fastened, built of white oak.

There are many advantages to be derived from a voyage at this season of the year, the months of January and February, (being the time at which this vessel will arrive at Cape Horn,) corresponding to our summer months. Everything about the Ship is arranged for the comfort and convenience of Passengers. Persons desirous of availing themselves of this *rare opportunity* are desired to examine the vessel and her accommodations.

The "Peru" has engaged her entire freight, and is now loading

☞ Persons desirous of securing Passage, will do well to apply early, to secure the choice of Berths

Apply on board to H B SWASEY, or at THEOPHILUS CUSHING'S Office, at Frankfort Steam Mills.

Frankfort, Nov 2, 1849. d1w & 4w3w F. & SABINE, K. WILSON

FOR CALIFORNIA. NOTICE TO PASSENGERS.

THE ship "CHARLES COOPER" will sail on *TUESDAY*, Nov. 6th, and passengers are hereby notified to be on board at 12 o'clock that day, at which time their baggage will be received

CHARLES COOPER & CO.

Bangor Nov 1, 1849

NEW EATING ROOMS.

T. B. WASHBURN, *Basement of Kenduskeag Market,*

GIVES notice that he has opened popular and gentlemanly EATING ROOMS in the basement of Kenduskeag Market, in the very eye of business, where meals will be served at all hours, at a moment's notice, and where a gentlemanly lunch awaits all comers.

The best of the market will be served up in excellent style and at moderate charges.

A large experience in one of the most extensive and best sustained Eating Houses in the city gives assurance that this enterprise will be obtained.

☞ Call in Gentlemen, and test the quality.

Bangor, Nov. 2, 1849 d1m

DOUBLE STRAW WRAPPING PAPER.—Also,—single do, for sale wholesale and retail by D. BUGBEE. nov 2

Steam Boat Notice.

The Steamer KENNEBEC, Capt. WILLIAM FLOWERS, WILL leave Bangor for Boston, touching at all the usual Landings, FRIDAY, Nov. 2d, at 11 o'clock, A. M.

Fare $3,00.—Meals extra.

N. C. WOODARD, *Agent*

Bangor, Nov. 1, 1849.

MUSICAL GEOGRAPHY. A PUBLIC exhibition of PELTON'S OUTLINE MAPS, and a practical illustration of

Pelton's System of Geography, will be given at the Vestry of HAMMOND ST. CHURCH THIS EVENING, (*Tuesday, Nov. 1*) by about

One Hundred Young Ladies, of Mr. Littlefield's School.

The exercises will consist of recitations chanting and singing of Geography Lessons, to be conducted by

B. E. MESSER,

commencing at 7 o'clock, P. M.

All interested in Public Schools and in the cause of Education are invited to attend.

Bangor, Nov 1, 1849.

Dress Making.

MISS NASON has resumed her business at No 34 Main St.

Miss N. returns sincere thanks to her numerous friends for past favors, and again solicits a share of their patronage.

Bangor, Nov. 1, 1849. d9*

Copartnership Notice.

THE subscribers give notice that they have formed a connection in business under the name of

P. McADAMS & CO.,

for the purpose of carrying on the TAILORING and CLOTHING business, at Dexter, where they will be happy to receive the orders of the public.

P. McADAMS,
D. O'CONNOR.

Dexter, Oct. 30, 1849. 3t1 nov1

NOTICE.

THE Joint Special Committee of the City Council to whom was referred the petition of John Wilkins and others, in relation to the obstructions and the erection of the planing Machine of A. & E. Dole, on Hammond Street, will meet at the Aldermen's room on MONDAY, the fifth instant, at 2 o'clock P. M., when the parties and all persons interested, are requested to be present, and be heard on the subject.

HOLLIS BOWMAN, Chairman.

Nov. 1st, 1849.

500 PAIRS Boys' and Youths' Thick Kip and Calf BOOTS in store and for sale low by P. M. LAKE, oct 11 No 1 Main St.

100 SIDES New York SOLE LEATHER, in Store and for sale low by P. M. LAKE, oct 22 No 1 Main St.

Fall Style Hats FOR sale low by P. M. LAKE, oct 22 No 1 Main St.

Rubbers! Rubbers!! THE largest Stock in the city, at BLAKE'S, oct 22 No 1 Main St.

1000 PRS Lumbermen's THICK BOOTS, double soled and warranted,—by the case or single pair, for sale by P. M. LAKE,

'B. & P. C. & R. R. CO.

RAIL ROAD NOTICE.

ON and after *MONDAY*, November 5th, the Cars will run as follows, till further notice, viz:

Leave Bangor,	*Leave Oldtown,*
At 7 o'clock A. M.	At 8½ o'clock A. M.
12 " M.	2 " P. M.
4 " P. M.	5 " P. M.

The last Train down will wait for the Boat from Piscataquis, if not in before 6 o'clock.

The extension to the Steamboat Landing at Old Town will be opened in about two weeks

E. HARRIS, *Agent.*

Bangor, October 31st, 1849.

"Look at This."

I WISH to call the attention of the public to my extensive Stock of New Goods which I will sell for Cash as low as can be bought in this market.

75 Chests and Boxes Tea, of various qualities, some the very best.

30 Bbls. Crushed, Granulated, and Coffee Crushed Sugar

30 Bags Porto C. Coffee,—15 Bags Old Gov't Java and Mocha Coffee.

Pure Sperm and Extra Bleh'd Winter Oil—Pork and Lard.

Molasses by the Hhd, Stewart's Sugar House Syrup and New York Syrup, the very best kind—100 Casks Nails, Cigars of all kinds Tobacco—the Eldorado and common brands,—together with a good Stock of Common and Fancy Flour.

oct 30 J. A. WHITMORE.

Copartnership Notice.

THE undersigned, on the 1st day of October, associated themselves together under the firm of

SABINE & WILSON,

for the transaction of general Mercantile business at the old stand of the senior partner, corner of Exchange and York Streets.

In addition to the former Stock, they are now receiving a large and well selected supply of

Provisions, Groceries, &c.,

comprising in part the following articles.

800 Bbls. favorite brands New Wheat Flour.
1000 Bus. Yellow Corn.
60 lb. Mess and Clear Pork
200 Quintals Quoddy Pollock.
100 " Codfish.
100 Boxes Smoked Herrings.
500 Bus. T. I. Salt.
600 Bags Dairy Salt.
5000 Lbs N. Y. and Pen'a Cheese.
15 Boxes B. H. Sugar.
30 Chests Teas.
2000 Lbs. Coffee.
15 Boxes Tobacco.
75 Casks Nails
23 Hhds. Molasses

Spices, Raisins, Vinegar Lamp Oil, Window Glass, Boots and Shoes, &c. &c. all of which will be sold on the most favorable terms

☞ Country traders are particularly invited to examine our Stock, as our facilities for purchasing goods enable us to offer good bargains

E. S. SABINE, K. WILSON

Oct 30th, 1849

Cologne Water

BY the Gallon or less quantity for sale by H. H. HALE, *Agent*, oct 30 Opposite City Hall

SUPERIOR CHERRY BRANDY and old Port Wine, for sale by H. H. HALE, *Agent*, oct 30 Hammond Street

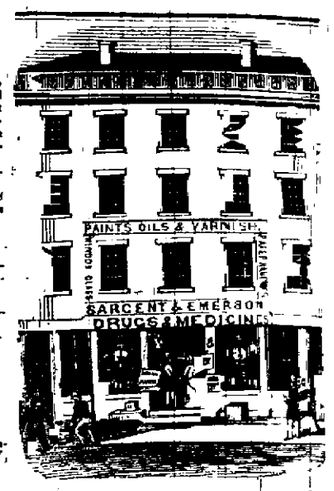

SARGENT & EMERSON, Wholesale and Retail Druggists, *No. 4 Smith's Block,.....Bangor,*

KEEP constantly on hand the following articles, which they offer at the lowest cash prices.—

White Lead and Linseed Oil,

10 000 Lbs Dry and Ground White Lead.
1,000 Galls Pure Linseed Oil.
10 Bbls. Copal Varnish
10 " Japan.
500 Galls. Spts. Turpentine.
Venetian Red.
Spanish Brown.
Vandyke "
French Yellow.
Chrome "
French Green.
Chrome "
Paris and Emerald Green.
Terra de Sienna Umber.
Blake's Patent Fire Proof Paint, &c., &c

Dye Stuffs.

Ground Logwood,	Madder,
" Redwood,	Alum,
" Camwood,	Copperas,
" Fustic,	Indigo,
Eac Dye,	Blue Vitriol,

Sulphuric and Muriatic Acids.

Sperm and Whale Oils.

Bleached Sperm Winter Strained Oil
Whale
Solar Whale

Room Papers.

An extensive stock of PAPER HANGINGS, comprising a large variety of patterns. A good assortment of Window Curtains, sold at extremely low prices at

SARGENT & EMERSON'S, oct 30 No. 4 Smith's Block.

Potash.

5 CASKS Pure POTASH for sale by SARGENT & EMERSON, oct 30 No. 4 Smith's Block.

Lemons! Lemons!!

FRESH LEMONS for sale at SARGENT & EMERSONS. oct 30

Bay Rum

FOR sale by LADD & INGRAHAM oct 30

Fresh Figs.

500 LBS. FRESH FIGS for sale at SARGENT & EMERSON'S, oct 30 No 4 Smith's Block

To the Ladies.

MORE than one half of the Stock belonging to the late Mrs Ingraham, remains unsold, and will be offered at still lower prices, for one month, when the balance will be closed at Auction.

All persons indebted to said estate are requested to settle the same.

J. S. WHEELWRIGHT, Adm. oct 30 1m

Ladies' Shoes and Boots.

A new and splendid assortment of Ladies'

Shoes and Boots,

JUST received at the Store formerly occupied by

E. W. GODFREY, *No. 23 Main Street.*

ALSO

Gents' French Calf BOOTS, of a superior quality; Children and Misses' *HOLES*, and *BOOTS* of every description; RUBBERS of all kinds; Boys' and Youths' *Boots, Hats and Caps Carpet Bags, Skirts, Bosoms, and Collars* A splendid assortment of *SATIN CRAVATS, Gloves, Mittens, &c., &c.*

The above Goods were bought for Cash, and no pains spared in selecting the best quality and styles and will be sold very low for the same oct 29 1w

Silver Spoons, &c., &c.

A LARGE lot of Silver Tea, Dessert, and Table SPOONS, Sugar Spoons and Shovels, Salt Shovels, Ladles, &c., &c., just rec'd by FENNO & HALE. oct 26

PUBLIC THANKS.

SUBSIDENCE OF THE CHOLERA.

A TRUE FISH STORY!

MANY and right hearty thanks are tendered to the public for the generous encouragement they have given to the efforts of the subscribers in keeping this market supplied with fresh fish with regularity and constancy. A continuance of their favors will secure still further successes in this enterprise.

The Cholera has subsided and the people very naturally desire a safe return to the luxury of prime fresh Fish direct from the deep blue sea. This desire so reasonable and innocent, may now be gratified; and to this end arrangements have been made for a supply of fresh Fish, to the good and enterprising people of Bangor. The well known establishment in the basement of Kenduskeag Market has been re-opened and will now be put through, thick or thin without stint or delay.

All lovers of the denizens of the briny ocean will find special attention paid to their wants and wishes, and Fish will be furnished them as fresh and sweet as the breath of new mown hay, and as delicious as an Epicure's ideal.

CODFISH,
SALMON,
HALIBUT,
MACKEREL,
HADDOCK,
SMELTS,
SHAD,
HERRING,
&C., &C.

may each and all be found in their season.

The orders of the public are respectfully invited and no efforts to please will be omitted.

Respectfully submitted,

THOMAS BICKFORD.

Bangor, Oct. 17, 1849.

NEW GOODS.

McKENNEY & Co's

At No. 6 Smith's Block,

Have just received another stock of

FALL GOODS,

Including some very rich

BAY STATE

LONG SHAWLS,

OF

NEW DESIGNS.

oct 9

JUST rec'd at PATTEN'S some of those beautiful CLUSTER BELT SHAWLS a most splendid article.—Ladies call and see them at 4½ Main Street —sign of the Big Watch sep 1

BOOK NOTICE!

D. BUGBEE,

HAS re-opened at the new and spacious store

No. 3 Exchange Street,

With an entire NEW STOCK of BOOKS, *STATIONERY* and *PAPER HANGINGS*, and will be happy to serve his friends at the VERY LOWEST PRICES, with any article in his line.

BOOK-BINDING.

D. B. has engaged the best workmen in the United States, and will execute every description of BINDING in the first manner and at moderate prices. REFER TO PATTERN

Account Books

of every description on hand or MADE TO ORDER with despatch.

D. B. would take this occasion to tender to his friends and the public his sincere thanks for the liberal patronage bestowed in times past, and will endeavor to merit a continuance of the same.

Oct 29th, 1849

Starch.

A SUPERIOR quality of STARCH for sale by LADD & INGRAHAM oct 27

Fresh Fruit.

GRAPES, Orange Lemons and Raisins, just received at LADD & INGRAHAM'S oct 27

Cranberries.

CHESNUTS, and SWEET POTATOES for sale by LADD & INGRAHAM oct 27

Rose Water,

EXTRACT LEMON, Vanilla and Bitter Almonds, for flavoring Sauces, Jellies, Custards, &c., for sale by LADD & INGRAHAM oct 27

Clerk Wanted,

WANTED in a Store on Main Street a young man about 16 years of age, who can give the best of recommendations as to honesty &c. Such an one may hear of a good situation by addressing A. B. C., oct 27 3td Box 37 Post Office

J. S. TOMPKINS,

MANUFACTURER OF GOLD AND SILVER SPECTACLES, 21 *MAIN STREET.*

(Three doors below the Hatch House) oct 27

Dry Goods at Wholesale

THE subscriber would respectfully inform the trade that it is his intention to keep constantly on hand a large assortment of

DRY GOODS,

Selected with especial reference to the wants of this market, and not picked up from the worthless trade usually palmed off at Auction, on unwary purchasers.

The trade are invited to give my stock an examination before purchasing;

At retail we have a splendid assortment of new and desirable Goods, including an elegant assortment of

Bay State Long Shawls,

HEAVY WOOLEN SHAWLS

Cashmere Long Shawls.

CASHMERE SQUARE SHAWLS.

Black Silk Shawls.

ALSO

THIBETS, Germania Cloths, Indians, and Alpaccas, German Broadcloths and Doeskins, Cashmeres, Satinets, &c. A. D MANSON, oct 27 No. 7 Main St.

WANTED,

AT the Old City Market, HIDES and SKINS, for which Cash and Market price will be paid. JOHN LOW. Bangor, Oct. 27, 1849.

Splendid Diamond Pins.

ONE at $150,—one do at $60, and several at less prices, just received at TOMPKINS' oct 27 21 Main St

Cluster Pins.

A GREAT variety of new patterns just in for sale at much less prices than formerly, at TOMPKINS' oct 27 21 Main St.

Shell Combs.

A LOT more of those splendid new patterns, just received. J. S. TOMPKINS oct 27 21 Main St.

$1,00 Only

FOR a good Gold PEN and Silver Case. Call quick or you lose them J. S. TOMPKINS, oct 27 21 Main St.

Dissolution of Copartnership.

THE Copartnership heretofore existing under the name of BALDWIN & HUNT is this day dissolved by mutual consent of the parties—All persons indebted to said firm are requested to make immediate payment to Edward P. Baldwin, who is duly authorized to settle the business of the Copartnership. EDWARD P. BALDWIN CHARLES H. HUNT.

Bangor, Oct 25, 1849.

The undersigned will continue in business at the old stand of Baldwin & Hunt, and is prepared to exhibit as good an assortment of *Boots, Shoes Rubbers, Sole and Upper Leather, &c., &c.* as can be found in the city. Also,—A very extensive Stock of Shoe Tools and Findings, &c., &c., for sale at very fair prices. E. P. BALDWIN, Bangor, Oct. 27, 1849 d2w*

Mr. Whipple's Lectures

ON Wit and Humor, Genius, &c., 1 vol. 12 mo 213 pages.

The Old World.—By Wm Furness 290 pages, 12 mo

Court and Reign of Francis the First.—By Miss Pardue 2 vols., 12 mo, 372 pages each

The Merchant.—Mr. Russell's Oration before the Phi Beta Kappa, at Providence.

The Rhetorical Reader.—By R. C. Parker 1 vol., 432 pages, 12 mo.,—with other new Books, for sale by H. P. BURTON, oct 26 2 Gothic Block, Main St

Combs and Brushes.

HAIR, Hat and Clothes BRUSHES, Silver, Shell, Ivory and Horn COMBS, of all kinds. FENNO & HALE oct 26

Still they Come.

JUST opened another lot of *BAY STATE* LONG SHAWLS, some very low priced, at No. 7 Main St. A. D MANSON Oct 25, 1849.

Corn, Flour, Rye and Shorts.

500 BBLS Super Genesee FLOUR, this day landing from Schr. John O Ireland—Also in Store,—

2500 Bush prime Yellow mealing CORN.
2000 " White and Mixed do
1000 " South River RYE.
500 " SHORTS, of superior quality, for sale by SYDNEY THAXTER, oct 26 No 12 City Point.

Groceries and W. India Goods.

AMONG which are Teas, Coffees, Sugars, Spices, Pickles, and most of articles to be found in a *Fancy Grocery*,—for sale

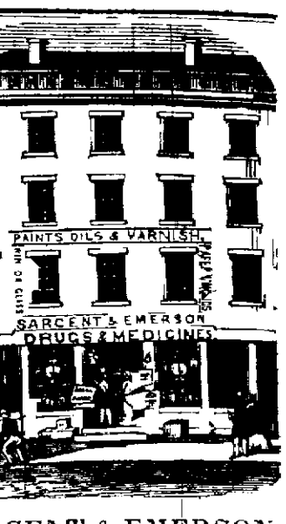

GENT & EMERSON,

olesale and Retail Druggists
Smith's Block, Bangor,
P constantly on hand the following ar
les which they offer at the lowest cash

lute Lead and Linseed Oil.
bs Dry and Ground White Lead
alls Pure Linseed Oil
bls Coal Varnish
Japan
alls Salts Turpentine
enetian Red
panish Brown
andyke
French Yellow
Chrome
French Green
hrome
Paris and Emerald Green
Terra de Sienna Umber
Lakes Patent Fire Proof Paint &c &c

Dye Stuffs.
nd Logwood Madder,
Redwood Alum
Camwood, Copperas
Fustic Indigo
Lac Dye Blue Vitriol,
Sulphuric and Muriatic Acids

ern and Whale Oils.
hed Sperm Winter Strained Oil
Whale
Solar Whale

Room Papers.
xtensive stock of PAPER HANGINGS
ing a large variety of patterns Also a
portment of Window Curtains sold at ex
low prices at
SARGENT & EMERSON,
0 No 1 Smith's block

Potash.
ASKS Pure POTASH for sale by
SARGENT & EMERSON
0 No 1 Smith's Block

Lemons! Lemons!!
SH LEMONS for sale at
ct 30 SARGENT & EMERSONS

Bay Rum
t sale by LADD & INGRAHAM
ct 30

Fresh Figs.
0 LBS FRESH FIGS for sale at
ARGENT & EMERSONS
0 No 1 Smith's Block

To the Ladies.
RE than one half of the Stock belonging to
the late M s Ingraham remains unsold and
offered at still lower prices for one month
h balance will be closed at Auction
persons indebted to said estate are requested
e the same
J S WHEELWRIGHT, Adm
0 1m

Ladies' Shoes and Boots.
new and splendid assortment of Ladies
Shoes and Boots,
t received at the Store formerly occupied
y
E W GODFREY,
23 *Main Street.*
—ALSO—
ts French Calf BOOTS, of a superior
, Children and Misses *SHOES* and
TS of every description RUBBERS of all
Boys an Youths *Boots Hats and Caps*
Dogs, shirts Bosoms and Collars A
d assortment of *SATIN CRAVATS*
Mittens &c
above Goods were bought for Cash and
pared in selecting the best quality and
and will be sold very low for the same
9 1w

Silver Spoons, &c., &c.
ARGE list of Silver Tea Dessert and Ta
ble SPOONS Sugar Spoons and Shovels
novels, Ladles &c, &c just rec'd by
6 FENNO & HALE

PUBLIC THANKS.
SIDENCE OF THE CHOLERA
A TRUE FISH STORY!
NY and right hearty thanks are tendered to
the publ for the generous encouragement
ave given to the efforts of the subscriber
g this market supplied with fresh fish with
lity and constancy A continuance of the
will secure still further successes in our
rise
Cholera has subsided and the people very
ly desire a safe return to the luxury of
ish direct from the deep blue sea This
reasonable and innocent, may now be grat
nd to this end arrangements have been made
pply of fresh Fish to the good and enterprising
le of Bangor The well known establishment
the basement of Kenduskeag Market has
opened and will now be put through the
without stint or delay
overs of the inhabitants of the boundless ocean
d special attention paid to the wants and
and Fish will be furnished them as fresh
eet as the breath of new mown hay and as
as an Epicure desires.
OD FISH,
SALMON,
HALIBUT,
MACKEREL,
HADDOCK,
SMELTS,
SHAD,
HERRING,
&c, &c.
ch and all be found in season
orders of the public are respectfully invited
efforts to please will be omitted
pectfully submitted
THOMAS BICKFORD
gor, Oct. 17, 1849

2Y GOODS.
cKENNEY & Co.,
No. 6 Smith's Block,
Have just received another stock of
FALL GOODS,
Including some very rich
BAY STATE
ONG SHAWLS,
—OF—
NEW DESIGNS.
9
T rec'd at PATTEN'S some of those
eautiful CLUSTER BELT SLIDES a most
d article—Ladies call and see them at 194
Street—sign of the Big Watch sep 3

BOOK NOTICE!

D. BUGBEE,

HAS re opened at the new and spacious store
No. 3 Exchange Street.
With an entire NEW STOCK OF BOOKS, *STATIONERY &c &c. &c.* which he will be happy to sell at the VERY LOWEST PRICES for any article in his line
BOOK-BINDING.
D B would inform his friends and customers in the Ur d States that he is now prepared at the shortest notice to execute every description of BINDING from the common Sheep to the most elegant Gilt Paper Ruled to any pattern or pattern
Account Books
of every description on hand or MADE TO ORDER with despatch
D B would take this occasion to tender to his friends and the public his sincere thanks for the liberal patronage bestowed in times past, and will endeavor to merit a continuance of the same
Oct 29th 1849

Starch.
A SUPERIOR quality of STARCH for sale by LADD & INGRAHAM
oct 27

Fresh Fruit.
GRAPES Oranges Lemons and Raisins just received at LADD & INGRAHAMS
oct 27

Cranberries,
CHESNUTS, and SWEET POTATOES for sale by LADD & INGRAHAM
oct 27

Rose Water,
EXTRACT LEMON, Vanilla and Bitter Almond for flavoring Sauces Jellies Custards &c, for sale by LADD & INGRAHAM
oct 27

Clerk Wanted.
WANTED in a Store on Main Street a young man about 18 years of age who can give the best of recommendations as to honesty, &c Such in one may hear of a good situation by addressing A. B. C.
oct 27 3td Exch Post Office

J. S. TOMPKINS,
MANUFACTURER OF
GOLD AND SILVER SPECTACLES,
21 *MAIN STREET*
(Three doors below the Hatch House)
oct 27

Dry Goods at Wholesale.
THE subscriber would respectfully inform the trade that it is his intention to keep constantly on hand a large assortment of
DRY GOODS,
Selected with especial reference to the wants of this market and not picked up from the worthless trade usually palmed off at Auction on unwary purchasers
The trade are invited to give my stock an examination before purchasing
At retail we have a splendid assortment of new and desirable Goods, including an elegant assortment of
Bay State Long Shawls,
HEAVY WOOLEN SHAWLS
Cashmere Long Shawls.
CASHMERE SQUARE SHAWLS.
Black Silk Shawls.
—ALSO—
THIBETS Germania Cloths Bidoras and Alpacas German Broadcloths and Doeskins, Cassimeres Satinets, &c A. D MANSON,
oct 27 No 7 Main St

WANTED,
A the Old City Market HIDES and SKINS for which Cash and Market price will be paid JOHN LOW
Bangor Oct 27 18 9

Splendid Diamond Pins.
ON at $160—on do at $60, and several at less prices just received at TOMPKINS
oct 27 21 Main St

Cluster Pins.
A GREAT variety of new patterns just in for sale at much less prices than formerly at TOMPKINS
oct 27 21 Main St

Shell Combs.
A LOT more of those splendid new patterns just received J S TOMPKINS
oct 27 21 Main St

$1.00 Only
FOR a good Gold PEN and Silver Case Call quick or you lose them J S TOMPKINS
oct 27 21 Main St

Dissolution of Copartnership
THE Copartnership heretofore existing under the name of BALDWIN & HUNT is this day dissolved by mutual consent of the parties All persons indebted to said firm are requested to make immediate payment to Edward P Baldwin who is duly authorised to settle the business of the Copartnership EDWARD P BALDWIN, CHARLES H HUNT
Bangor Oct 25, 1849

The undersigned will continue in business at the old stand of Baldwin & Hunt and is prepared to exhibit as good an assortment of *Boots, Shoes, Rubbers Sole and Upper Leather*, &c, &c as can be found in the city Also,—A very extensive Stock of Shoe Tools and Findings &c for sale at very fair prices E P BALDWIN
Bangor Oct 27, 1849 d2w*

Mr. Whipple's Lectures
ON Wit and Humor, Genius &c 1 vol 12 mo 218 pages
The Old World—By Wm Furniss 2.6 pages 12 mo
Court and Reign of Francis the First—By Miss Pardoe 2 vols 12 mo 377 pages each
The Merchant—Mr Burke's Oration before the Phi Beta Kappa at Providence
The Rhetorical Reader—By P Parker 1 vol, 432 pages 12 mo—with others which will be sold for sale by E. FRENCH
oct 26 2 Gothic Block Main St

Combs and Brushes
HAIR Hat and Clothes BRUSHES Silver Shell, Ivory and Horn COMBS, all kinds FENNO & HALE
oct 26

Still they Come.
JUST opened in her lot of *BAY STATE* **LONG SHAWLS,** some very low priced at No 7 Main St A D MANSON
Oct 25 1849

Corn, Four, Rye and Shorts!
500 BBLS Super Genesee FLOUR this day landing from Schr John O Ireland
Also in Store
2,000 Bush prime Yellow meal eg CORN
2000 White do do
1000 Northern RYE
500 SHORTS Super quality for
sale by SYDNEY THAXTER
oct 26 No 1 City Point

Groceries and W India Goods
AMONG which are Teas Coffees Sugars Spices Pickles and most of Goods termed Fancy *Groceries*—for sale cheap for Cash by
oct 26 WM MANN

CAMPHENE and BURNING FLUID *Sperm, Rectified Whale and Lard OILS*—Sperm and Tallow Candles Wicking &c for sale by
oct 26 WM MANN

STONE JUGS—for sale at less than usual prices by G McFARLAND

Wanted Immediately.
THREE or four SHOEMAKERS, at the Great Eastern Depot No 2 Main St
oct 25 HEMENWAY & HERSEY

A MAMMOTH STOCK
OF FALL
DRY GOODS.

T. G. STICKNEY having just returned from New York and Boston where he has passed the last two days making his Fall selections of **NEW GOODS**, is now prepared to exhibit to cash customers one of the most extensive and desirable Stocks that was ever opened on the Penobscot I have purchased—

About 200 **SHAWLS**, embracing Rich, Cashmere Long Shawls Deep and high colored Bay State and other grades from 2 25 to 12 00,—Black Silk, and all the various kinds of WOOL Square Shawls

CLOAK GOODS, such as THIBETS Tweeds, Indianas Germanias Cloths Alpaccas &c, &c which are offered as cheap as can be found in New York or Boston

WOOLENS,—Such as French and German Broadcloths Silk and Fancy Doeskins of the latest styles, together with a good assortment of Cassimeres and Satinetts

BLANKETS,—9 4, 10 4 11 4 12 4 and 13 4 of all qualities from 2 00 to 8 00 Also—Crib do and a large quality that are slightly imperfect which will be sold cheap

FLANNELS,—50 pieces Red, Yellow and White, of all the different grades, from 12½ to 62½

LINEN GOODS,—Such as White Linens 7 4 and 8 4 Damask Damask Table Cloths Doilies Napkins

Prints! Prints!!
20,000 yds of PRINTS from 3½ to 12½ embracing the most extensive assortment we have ever had at any one time

Col and Brown Table Cloths, Ladies and Gents Kid Silk and Cashmere Goods.

Bleached and unbleached Sheetings and Shirtings from 5 to 10 cts

New Fall Style Bonnets and Ribbons to match Also—Stripe Shirting, Diaper, Crash Huckings Stripes Col Cambrics

9 4 10 4, 11 4, and 12 4 Marseilles Quilts of different qualities, Ladies Boys Fancy Spool Cotton White Cambrics Check do Swiss and Mull Muslins Blk Satins, Silk Velvets, Fringes, Cotton and Thread Edgings

100 Doz Linen Cambric Hdkfs &c &c

CARPETINGS.
50 pcs CARPETINGS—such as Tapestry 3 ply—Superfine and Medium Wool do,—4 4 5 4, 6 4 and 10 4 Oil and Straw—all of which will be sold low T G STICKNEY,
oct 15 No 17 Main St

BRITISH COMMERCIAL
Life Insurance Company,
Established in 1820
Capital $3,000,000.

References in New York.
His Excellency **HAMILTON FISH**, Gov of the State of New York.
ANTHONY BARCLAY, Esqr H B M Consul
STEPHEN WHITNEY, Esq
SAMUEL GALLATIN Esq
SAMUEL WETMORE, Esq
J PHILLIPS PHOENIX, Esq
HENRY GRINNELL, Esq
JOHN G RYDER Esq
JOHN H FLICKS Esq

Medical Examiners in New York,
JOHN C. CHEESMAN, M D, 473 Broadway
F. U. JOHNSTON, M D 762 Broadway

Standing Counsel
Hon. WILLIS HALL
Solicitor,
ALBERT GALLATIN, Jr. Esq
General Agent for the United States,
Mr FREDERICK SALMONSON,
65 Wall Street, New York

BENJAMIN PLUMMER, Jr.
Agent for Bangor and vicinity, No 2 Granite Block

SAMUEL B. MORRISON,
Medical Examiner,

☞ **California** and special risks of all kinds taken at commensurate premiums
Bangor, Oct 17, 1849 tf

Dissolution of Copartnership
THE Copartnership heretofore existing under the name and firm of M E & C RICE, is this day dissolved by mutual consent All persons indebted to said firm are requested to make immediate payment to M E RICE who alone is authorised to settle the business of the firm
M E RICE
CHARLES RICE
The business of Marketing will be continued by the subscriber, who would return his sincere thanks to the public generally for their liberal patronage bestowed on him in the past He hopes by strict attention to his business and by giving every customer his money's worth of the best of articles to be prospered in his business He intends to keep the best of **Fresh and Salt Provisions, Vegetables &c.,** constantly on hand at Stall No 2 Kenduskeag Market
M. E. RICE.
N B—Cash paid for Hides and wool Skins at the highest market price
oct 26 3w

MISS NEW HALL
WOULD invite the Ladies to call and examine a desirable Stock of Fancy and other GOODS
Laces and Ribbons, in great variety, Cut and Uncut Velvets, Cashmere and Knit Scarfs Blk Blue and White Veils, Gloves, Hose and Gloves
Also a fine assortment of Tapestry and Zephyr Worsted, plain and variegated for Coats Hoods &c &c
N B—Mourning Hats, Caps Gloves Collars, Cyprus and Cyprus Gauze Veils; Cambric, Lawn and Muslin for Robes kept constantly on hand
No 54 Main St, Bangor
oct 26 3wd&w4w

Paints.
GROUND and Dry WHITE LEAD, Boiled and Raw Eng Linseed Oil Sets Turpentine Japan Copal Varnish *Bright* Varnish, Litharge Sand Paper Vermilion, &c, &c., at the lowest market prices for *Cash*
—ALSO—
Window Glass all sizes Putty, Whiting, *Tins* Glaziers Diamonds, Putty &c by
oct 26 WM. MANN.

Watches!! Watches!!
WE have just received a large lot of Gold and Silver Lever and Lepine WATCHES making the largest and best stock in the city—Some very elegant small Gold Lievers for Ladies For sale cheap as usual FENNO & HALE
oct 26

NOTICE.
PROPOSALS will be received till the tenth day of November next, for taking down the old bridge and building a new one at the forks of the Mattawamkeag. A plan of the proposed bridge and specifications therefor, may be seen at the Land Office, in Bangor Satisfactory guarantees will be required of the contractor, for faithful and seasonable performance of the contract
SAMUEL CONY Land Agent
Land Office, Bangor, Oct 9, 1849
(Democrat copy) d&wtm oct 10

BOYS' AND YOUTHS'
THICK BOOTS.
JUST RECEIVED by the subscriber of those *DOUBLE SOLE and Heel*
KENNEBEC BOOTS,
AT THE
Great Eastern Depot.
No. 20 Main Street,
oct 9 HEMENWAY & HERSEY.

ANOTHER STOCK
OF the CHEAPEST and MOST DESIRABLE ALL WOOLEN
Long and Square Shawls,
A rich Assortment of
Cloak and Winter Dress Goods,
And new Styles of Fast Colored
FALL PRINTS,
Just received at
No 1, *Gothic Block, Main Street*
A. GUNST
oct 24 tf

Farina Cologne.
THE best in the city for sale by
oct 26 FENNO & HALE

To all Purchasers of DRY GOODS!

THE subscriber formerly with A D Manson at the corner has purchased the retail stock of Thos A White & Co

No. 2 Main Street,

And leased said store, is now receiving and opening a large and complete assortment of *EUROPEAN AND AMERICAN*
DRY GOODS,
adapted to the present and approaching season, consisting in part of the following
SHAWLS!
Super Paris Long **SHAWLS,** all wool—Super 8 4 9 4 and 10 4 do do Square do from 7 to 25 dollars—Extra fine and heavy Bay State Long Shawl—Super heavy Tartan Plaid do do—Rich printed Thibets, Embroidered Thibet and Stradella Shawls—Fancy and Blk Silk do—Extra heavy Maud and Basket do—Broche and Plaid do
SILKS!
Super plain and figured Chameleon SILKS, all widths from 24 to 35 inches—Rich Gros de Armure and Brocade do—Fancy, colored plain and striped Glace do—Extra heavy Blk Cloth and Gros de Rhine do all widths—Colored Gros de Naps and Marceline Silks for Linings—&c &c
Cloak and Dress Goods,
THIBETS of every shade imported—Germania Cloths—Lyoness—Indianas—Alpaccas—Rob Roy and French Plaids—Kossuth and Cashmere Plaids and Checks for children's wear—Paris Cashmeres and Merinoes all wool Cashmere de Cosse and low priced Merino Lasting—Hungarian and Mohair Lustres—Lama Plaids—&c &c
PRINTS!
Of every style and quality from 4 cts to 12½—Bales of wool and Lonett Colored and White FLANNELS—Bleached and unbleached Cotton do—Brown and bleached SHEETINGS and SHIRTINGS of all qualities, *cheap* WHITE GOODS and White Linens—Damask and colored Table Covers—Wadding—Batting—Cotton Warp—Hosiery—Gloves and Edgings Eng and German Broadcloths, Cassimeres & Doeskins, Satinets and Tweeds—Vestings—Silk and Gold Silk and Cotton Velvets—&c &c Woolen and Cotton
CARPETINGS,
Druggetts, Rugs, and Oil Cloths
The attention of DRY GOODS of any description is invited to examine our stock which we feel assured will compare favorably with with any stock ever offered in this County, either in quantity, quality or price
HENRY M. KENT,
No. 2, Main Street,
Old Stand of Thos A White & Co
Bangor, Oct 24 1849.

Sawmill to Let
ON the Kenduskeag Stream known as Pearson & Drummonds Two Sawmills Lath Mills Box Mills and privilege for a Shingle Machine, with a Water Wheel and a safe Boom to keep Logs through the Season, with wharves to stack up Lumber on
Apply to JACOB DRUMMOND or
SIMON P PEARSON
oct 2 dtf

250,000 FEET *SEASONED HEMLOCK BOARDS* for sale by L S MILLS
Call on P B MILLS or E ELLISON,
oct 24 d&w* Exchange St Bangor

Bay State Long Shawls!
50 BAY STATE LONG SHAWLS, of Drab and Col Centers, just rec'd at STICKNEYS
oct 18 No 17 Main St

PURE SPARKS ROSE WATER, of 1849 for sale at No 6 Main Street
oct 23

MASONS BLACKING,—Also Day & Martins, for sale at 6 Main Street
oct 23

CRANBERRIES for sale by G McFARLAND
oct 23 No 6 Main Street

Cranberries.
A NICE article of CRANBERRIES for sale by SARGENT & EMERSON
oct 23 No 1 Smith's Block

PARTICULAR NOTICE.
Fall Term of the Jury Glass.
MESSRS KNIGHT & STREETER respectfully inform their friends and the public that the Fall Term of the Juvenile Class will end in July but will commence WEDNESDAY of to-morrow next, Oct 24th at 2 o clock
Those desirous of sending children this term, will confer a favor by sending as above
N. B.—Only limited number can be accommodated W ARNOLD KNIGHT,
HORACE R STREETER
oct 24 2w (Mercury copy)

CUSTOM MADE CLOTHS.
A. C & J C FLINT No 5 Smith's Block, Central St Agents for the Saccarappa Woolen Factory would respectfully call the attention of the public to their extensive assortment of *Custom Made Cloths* among which are stout dressed and undressed Cassimeres and Satinetts;
All Wool Blanketing, *over 2 yards wide*
White Woolen Flannels bleached and plain,
Scarlet do do do do
Cotton and Wool do do do do
Which will be sold at the *Factory rates* Those in want of any of the above goods preparatory to leaving for California, will find it for their interest to call on them before purchasing They also have on hand a good assortment of W I Goods and Groceries which they will sell as low as the market affords
Bangor Oct 16th, 1849

Clean your Stoves.
"BARBER'S CHEMICAL STOVE *POLISH,*" the best article in use, for sale at Manufacturer's prices by the Gross or Roll a **No. 6 Main Street.**
☞ Also, as above,—Brown's Pencil Paste and British Lustre by G McFARLAND

PRENTISS & RAWSON,
COUNSELLORS AT LAW,
Have removed to No 5 Smith's Block 3d story,—Room formerly occupied by Laird Office
oct 13 3w

Silver Spoons.
A GOOD assortment constantly on hand and at as *low* prices as can be bought in the city, at Z S PATTEN'S,
aug 23 19½ Main Street

HOUSE LOTS.
A FEW MORE of those HOUSE LOTS on Elm street for sale cheap to persons wishing to build Enquire of
HENRY GILMAN,
March 15 tf No 3 Smith's Block

Window Glass and Putty.
FULL supply of all sizes French and American GLASS Also—1000 lbs PUTTY, for sale at the lowest prices
A P GUILD,
Corner Exchange and York Sts
oct 20 d&w

Seasoned Boards and Scantling!
500 M Best BOARDS, 1s, 2s 3s and 4s
150 M do do 1s 2s, and 4s Planers
100 do do 1s, and 2s
300 do do Shipping Common Sawed
200 do do Gang Sawed—Shipping
500 do do Spruce Floor Boards
150 do do Seasoned Lumber
For sale at No. 1 City Point.
Bangor, Oct 19 1849

HEAVY GREY BLANKETING for Lumbermen's use—1 bale just received and for sale by A. D MANSON
oct 11 No 7 Main St

Congress Water.
FRESH CONGRESS WATER just received and for sale by LADD & INGRAHAM
oct 20

Working Oxen.
A PAIR of large size, well trained and in every way superior OXEN, for sale by
oct 24 FOSTER & McRUER

SPLENDID BARGAINS

HENRY LITTLE & CO.,
18 Central Street,
(Opposite Norris' Store Store)
HAVE, since the fire in the Store No 18 Central Street, at first they will offer near whole stock, damaged by fire of
BOOTS AND SHOES,
Hats and Caps,
At the lowest prices for the purpose of crowding the whole off in a few days in order to re establish themselves after the ruin of their former stand with an entirely new and fresh Stock
This opportunity should be improved by every one in securing a Stock of
Hats, Caps, Boots, Shoes, &c,
at unprecedently low prices on account of their being partially damaged by fire
Remember the place for bargains now is **18 Central Street.**
Bangor, Oct 8 1849

NEW STOCK
—OF—
BOOTS, SHOES, HATS
AND
FURNISHING GOODS
Now open now at
19 West Market Place,
CROWELL LESLIE & CO have just returned from Boston with the largest and richest stock of Goods in the city, consisting of Lumbermen's **THICK BOOTS,** from various popular Manufacturers Gents' Thick Boots all kinds—Boys thick double soled Boots—Boys Tip Boots—Children's Boots—Ladies Boots and Shoes of all descriptions—Hats and Caps of all kinds—Gloves Hosiery Under Shirts and Drawers Cravats, Silk and Cotton Umbrellas Carpet Bags, &c, &c
—ALSO—
Are now being opened and will be ready for sale in two days,—A rich variety of **FUR GOODS,** —Buffalo Robes and Coats, &c oct 16

Dr. Pollard's Pile Medicine.
THE only never failing cure for one of the worst and most common diseases that afflicts humanity—*PILES* This Medicine has done wonders as thousands who have been made well and happy by it will cheerfully testify It can never fail to cure permanently when properly used
The subscriber is the sole and only authorized Agent for the sale of it in Bangor and is prepared to supply it in any quantities, and to give full directions as to its use
R. K. HARDY,
oct 16 No 3 Harlow's Block Bangor

FOR RENT.
87 1-2 FEET of WHARF in front of Fassenden's Block on Broad Street
Oct 12 18 W A BLAKE

Castile Soap.
15 BOXES French *CASTILE SOAP* for sale by A P GUILD
oct 20

Skate Key Lure.
A SUPERIOR FLUTE, Silver Keys, for sale low at TAPPANS
oct 20 Main Street

Bay of Fundy Coal Mine.
A MINE of excellent Bituminous Coal has been opened near the Joggins County of Cumberland Nova Scotia, at head of Chignecto bay, Bay of Fundy
From its proximity to the seaports of Maine, it can be imported at a lower price than any other Coal It is coarse and clean and admirably adapted for Steam purposes and for family use A Cargo can be seen at the Portland Sugar Works where it is used for generating Steam It will cost freight and duty paid from $5 to $5 50 (depending on the rate of freight) per Chaldron Custom House Measure
It can be purchased at the Mines by applying to JOSEPH SMITH Esq or to the subscriber,
E. CUNARD, Jr.
oct 16 tjanl 38 Broadway New York

S. LAUGHTON, M. D.,
BANGOR, ME.
☞ *Residence Corner of Pine and State Streets*
oct 22 d&w1w*

Flour and Corn.
1000 BU Western Mixed CORN,
3000 bu Yellow do
50 Bbls Unimproved Flour—for sale by FOSTER & McRUER
oct 15 No 6 Broad Street

Pork, Lard and Oil.
100 BBLS Western Clear PORK,
100 do Mess do
10 Tcs No 1 Lard,
20 Bbls W W Oil,—for sale by FOSTER & McRUER
oct 15 No 6 Broad Street

Porto Rico Molasses.
10 HGDS of Superior quality, for sale by
oct 15 FOSTER & McRUER

Save your old Chairs.
CANE SEAT CHAIRS repottomed in a neat and substantial manner by
JOHN HARDY,
at the following prices—
Seats having 22 holes on front, 50 cts
18 or less 37½
Rocking Chairs, 62½
Nurse 50
N. B.—CHAIRS will be called for and returned free of expense by leaving your orders with J MOODY, Corr Porter A plate may be found for that purpose, at the Store of Asher Taylor
oct 19 3tuw3m

Bonnets.
FALL Styles just received at 48 Main Street
oct 4 tf J P GREELY

Potash! Potash!!
FIRST quality constantly on hand and for sale by A P GUILD
oct 20

ATLANTIC AND PACIFIC
Mining, Lumbering,
AND
TRADING COMPANY.
THOSE interested in this Company, can see a copy of the articles of association by calling at the Store of E & J MOULTON & CO—Ephraim Moulton will remain in the city a few days, and will be happy to see those who may desire to interest themselves in the project
Bangor, May 10

JUST rec'd from one of the latest importation from France on consignment a splendid assortment of Albums, and other popular PERFUMERY, Hair Oils, Hair and Tooth Washes and Powders—Hair, Hair Clothes and Tooth Brushes, Dressing and other Combs Cigar Cases Porte Monies, Purses Knives Soaps, &c, &c, &c—for sale wholesale or retail cheaper than Boston prices by R K HARDY
3 Harlow's Block

PATHOLOGY and Treatment of Asiatic Cholera—By A L Cox M D For sale by
sep 28 WM LEWIS

City of Bangor.
BANGOR April 18 1849
THE Joint Standing Committee of the City Council, on "Accounts and Claims" give notice that they will be in session at the *Aldermen's Room* on the Fourth Evening the last Wednesday of each month during the year from 2 to 4 o'clock P M for the purpose of examining all claims against the city that may be presented
WILLIAM H MILLS Chairman

Californians look at this
EVERY man that goes to California will want a first rate LEVER WATCH that will stand time I have just received from Lever a small assortment *manufactured to order* that I can recommend as the *first rate* They are also in first rate order and regulated and will be sold at the lowest possible prices to *suit the times* Gentlemen bound for California are invited to call and see them before purchasing Z S PATTEN,
19½ Main Street

DR. T. W. LYMAN,
PHYSICIAN AND SURGEON,
No 5 Smith's Block over Sargent & Emerson
BANGOR, ME.

FOR CALIFORNIA.
DISPATCH LINE
A FIRST CHANCE FOR PASSENGERS

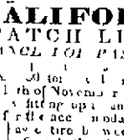

THE Splendid Fast Sailing Copper Fastened Brig PHOENIX, Capt Lewis, will positively leave for the above port on the 10th of November The Phoenix will be provisioned with the best the market afford The first cabin has large and spacious state rooms connected with it for the accommodation of gentlemen with their ladies Several of the state rooms are already taken by gentlemen with their wives
The master of this vessel has had great experience having been around Cape Horn several times The Phoenix has been pronounced by experienced ship owners to be one of the best ships that has sailed from Boston harbor
She is built of white oak copper fastened to her bends and copper fastened
There are many advantages to be derived from a voyage round Cape Horn at this season of the year, the months of January and February being the time in which this vessel will arrive there corresponding to our summer months There is also about the ships arranged for the comfort and convenience of passengers Persons desirous of availing themselves of this rare opportunity are desired to make early application to ensure choice of berths
The Phoenix being a first class ship is insured at one of the best Offices in State street can expect every thing done for them and no shipments can get their goods ready sooner
Price of passage $150.
For freight or passage apply to
C R CHADWICK,
Office 103 State street
The ship does not consider herself a regular packet but will take passengers to San Francisco and offers a chance to persons desirous of taking a passage
oct 9 3tuwd

Steam-Boat Notice.

THE Steamers GOV NEPTUNE and MATANOWCOOK will commence running between Oldtown and Fort Hill on Monday of November The Hotel at Lincoln will be open for the accommodation of passengers
oct 16 thet

FOR CALIFORNIA.
FREIGHT OR PASSAGE
THE substantial fast sailing copper fastened and well found Brig DIANTHA will positively leave for the above port on the 10th of November For freight or passage apply to the Captain on board at Commercial Wharf or to
CHARLES COOLIDGE & CO
October 10 1849.

FOR CALIFORNIA.
THE splendid new ship CHARLES COOPER will sail for the above port on the first of November Persons desirous of a comfortable passage will find it to their interest to make early application to the subscribers
The ship carries the first class of insurance and has the most perfect accommodations, for the safety and comfort of passengers
Passage—In the First Cabin $ 0
Second do 100
To secure which an early application must be made to the Master on board the vessel at Commercial wharf or to CHARLES COOLIDGE & CO
oct 5 No 10 City Point

FOR SAN FRANCISCO,
CALIFORNIA,
ON OR ABOUT Nov 1ST
A RARE CHANCE FOR PASSENGERS
THE superior fast sailing copper fastened copper fastened A 1 ship HANNIBAL—614 tons seven years old, Willis master now lying at Central Wharf receiving freight will have despatch on or about the above time This ship having just been fitted up at great expense expressly for the comfort and convenience of Passengers offers greater inducements for safety and despatch than any vessel now up for California
The Cabin has large and spacious state room accommodations elegantly furnished both for ladies and gentlemen with a separate Cabin for ladies
Has also a Second Cabin extended clear the whole length of the vessel and is fitted up in a comfortable manner with berths arranged expressly for the health and comfort of Passengers
Persons desirous of obtaining passage are invited to examine the vessel and her accommodations on board the Central wharf For freight or passage apply to REED WITT & CO, No 10 Commercial Wharf or
LORING, PARK & CO,
No 6 Pearl street Boston
The ship goes out consigned to well known establishment Commission House in San Francisco and offers a good opportunity to persons desirous of making shipments
d&w1m oct 1

House and Land for Rent.
A convenient house with 2 acres of land with in 20 minutes walk from the Post Office will be rented for a term of years to a good tenant at a low price An excellent well of water, and a good garden attached to the premises
Cow even tons of Hay the past season and affords pasturage sufficient for 6 or 8 Cows Possession given immediately Enquire of
HATCH & THOMPSON
oct tf No 40 Main Street

To Let.
A house for a moderate rent Said house has been newly painted and papered throughout, has seven rooms good water a good cellar and every convenience that a reasonable person could ask for located on a pleasant street and in a good neighborhood
Enquire of GODING & WOOD
oct 9 2w No 106 Main Street

To Let.
HOUSE on Main Street Also—one on Hammond Street
Enquire of W A BLAKE
Oct 24 1849

For Sale or Rent.
A convenient Brick Tenement in good repair on Hind on Street Possession given immediately For particulars inquire of MARK WEBSTER.
Bangor, Oct 13, 1849 4w

FOR SALE,
THE Part of a two story House on Central Street in Brewer, convenient for a large family, or two small families, with a good well of water and other conveniences—for Cash, or to exchange for Lumber
Enquire of D C OAKES Agent
Brewer Oct 9 1849 d3w*

House for Sale.
A comfortable new house, with seven rooms a good well of water in a good neighborhood is offered for sale at a small bargain, and on liberal terms
Apply to H PONS
Bangor Sept 7 1849 dtf

Book-Binding
IN all its branches—executed by J S BEDLOW, at the Bookstore of E. P. DUREN,
oct 6 No 2 Gothic Block Main St

Pure Cod Liver Oil,
FOR sale by HENRY B HALL, Agent
oct 18 Hammond Street

Fresh Cod Liver Oil
PURIFIED COD LIVER OIL in bottles just received and for sale by
A P GUILD
Corner Exchange and York Sts
oct 20 d&w

Canes and Umbrellas!
L. GOODHUE, Jr. & Co
Have received their fall stock of CANES and UMBRELLAS which for variety and cheapness cannot be surpassed by any in the trade Also on hand a large assortment of his own manufacture—hand made and of the best quality which he will sell at fair rates
Bangor Oct 2 1849 d&w1m

AUCTION SALES.

JOSHUA NOBY,
Auctioneer and Commission Merchant
STORE Nos 30 & 31 West Market Place.
$3000 STOCK of Boots, Shoes Hats, Caps Umbrellas Rubbers Furs, &c, partially damaged and perfect—being the entire Stock of HENRY LITTLE & CO and will be sold at their old stand No 18 Smith's Block, Central Street Kenduskeag Bridge on SATURDAY at Nine o'clock A M—Consisting of Mens Boys Thick and Fine Boots, do Shoes Ladies and Misses Gaiter Boots and Shoes Mens Calf and Wool Hats Cloth and Glazed Hats for Caps Felt and Gough in Umbrellas Patch Long and Short Furs, Squirrel Grey and Jonnette Muffs Whips Braces Hdkfs, Steels, Wallets, Pocket Books Gloves &c &c
Sale positive and without reserve Terms made known at time and place of sale
The above stock can be examined the day previous to sale oct 30

AUCTION THIS TO MISC

General Furnishing Store,
No. 11 Main Street.
I HAVE on hand a large and well selected assortment of FURNITURE FEATHERS, CHINA CROCKERY and GLASS WARE which I offer at the State consistent with every variety which will be sold at reduced prices The stock must will do well to call before purchasing elsewhere JOHN MULLAY

POST OFFICE
BUTTER STORE.
Butter and Eggs!
THE POST OFFICE BUTTER STORE now being well supplied daily with the useful articles in all its varieties I should be happy to have my friends remember that the Post not forgetting my proprietorship in the article of Butter during the dog days of my epidemic—I am now once more blessed with health again and will be ready to supply the demand I pay to inform the public that I have a home in every part of the world from other wants in my business Having been assisted by my numerous employers who have supplied me in such a manner that I can do justice and give them a little more than the worth of their money
N B—Sent as usual to any part of the city, within a mile of my Store free from expense
C H HAMMOND
Bangor Oct 10 1849 d3m

GREAT COUGH REMEDY!

CHERRY PECTORAL
For the Cure of
COUGHS, COLDS, HOARSENESS, BRONCHITIS, CROUP, ASTHMA, WHOOPING-COUGH AND CONSUMPTION.
THIS popular medicine for all diseases of the Lungs and Throat has become the chief reliance of the public as it is the most certain cure known for the above complaints While it is a powerful remedial agent in the most desperate and fatal cases of Consumption it is also, in all minor cases, one of the most efficacious and most agreeable of all medicines for common coughs and colds—Read the testimonial of men who are known to the world, and the world respect their opinion
PROF CHAMPLAND of Bowdoin College Maine Writes—"I have witnessed the effects of your Cherry Pectoral in my own family and that of my friends, and I give my satisfaction to state in its favor that in my hands I have ever known has proved so eminently successful in curing the season of the throat and lungs"
REV DR OSGOOD
Writes—"That his daughter after having of late in the room for months with a severe settled cough accompanied by raising of blood night sweats, and all attendant symptoms of Consumption, on commencing the use of the Cherry Pectoral, and has completely recovered also that he considers Cherry Pectoral the best remedy for pulmonary complaints over given to the public
DIRECT EVIDENCE
Sworn field Nov 27 1848
Dr Ayer Dear Sir—For several years I recd the last of November 1847 I had been under a very low with a very severe cough, accompanied by night sweats of blood and profuse night sweats By the advice of my attending physician I was induced to use your Cherry Pectoral I at first took but one bottle and felt relief I continued to do so till I had taken five bottles and have not since felt the least symptom of the disease Consumption
The Cincinnati Journal of Medical Science states that the prevailing Asthma of this region must be highly gratifying to Ayer's Cherry

B. & P. C. A. & A. RAILROAD CO.

NOTICE.

ON and after MONDAY April 9 1849 the Cars will run as follows until further notice is given

Leave Bangor	Leave Old Town
Accommodation A M	Accommodation A M
11½ "	6½ "
5½ " P M	6½ " P M

HARRIS, Sup't

Androscoggin and Kennebec RAILROAD,

OPENED to Winthrop 10 miles from Augusta 3 miles from Waterville 7 miles from Leeds and after MONDAY July 9 Leave Augusta Leave Portland at 10 A M and 4 P M

Freight Trains will run daily as follows

Leave Portland for Winthrop at 7 A M and 2 P M Leave Winthrop for Portland at 10 A M and 5 P M

Freight cars will be between Portland and Winthrop daily times not fixed

HOPART CLARK Agent

jy 30

FOR BOSTON DIRECT

The Superior Steamship Commodious Steamer

KENNEBEC,

WILLIAM FOWLERS, Master.

Will leave her Wharf BANGOR, for BOSTON direct touching at the usual landing on the river every TUESDAY and THURSDAY at 10 o'clock A M

Returning—Leaves Boston Wharf, BOSTON, for BANGOR touching as above every FRIDAY and SATURDAY at 4 P M

Fare to BOSTON $3.00—Meals extra

WM. WOODARD, Agt

P S All freight bills to be paid on delivery of goods

All persons are forbid trusting any one on account of the Boat or owners without a written order from the Captain or Agent

Bangor July 13 1849 (Mercury copy)

NOTICE.

The New Steamer

MOOSEHEAD,

Capt. THOMAS ROBINSON, Master,

HAVING been thoroughly fitted and furnished will commence her regular trips to North Bay on Wednesday next, the 11th inst as follows, viz Will leave her wharf at Greenville at 8 o'clock A M on WEDNESDAYS and FRIDAYS of each week stopping at the intervening landings on the route to the head of the Lake and return same days leaving Island Pond at Kingsbury North Bay at 10 o'clock P M

All other days, Sundays excepted the Boat will be at liberty to convey parties of pleasure or business to any part of the Lake

M GOWER, Agent

Greenville July 7th 1849 jy14

STEAMER

GOVERNOR.

The elegant and fast sailing Steamer

GOVERNOR,

Having been thoroughly overhauled and put in first rate order, is now equalled by any boat on the route for beauty, strength speed and accommodations, and is commanded by an old experienced Boatman

Capt. THOMAS ROGERS.

Will leave BANGOR for BOSTON via PORTLAND every MONDAY, WEDNESDAY and FRIDAY, at 6 o'clock P M touching at all the usual landings on the Penobscot River and connecting with the Cars at Portland for Boston the same afternoon

Returning—Leaves PORTLAND for BANGOR same evening on the arrival of the Express train from Boston, touching at landings as above

Fare—From BANGOR to BOSTON $3.00 From BANGOR to PORTLAND $2,00, Way Fares on the river at usual rates

W. A. BEAKE, Agent

Bangor April 9 1849 jy5

N B No bill will be paid without a written order from the Captain or Agent, W A BLAKE

DR. SPEAR'S

SO-CALLED CELEBRATED

Indian Vegetable Medicines,

ARE universally acknowledged to be the best Family Medicines ever offered to the public. They are composed of the various Herbs and Roots which were formerly used by the Indians for the purpose of curing disease, and which were handed down from father to son, for generations, before the white man came, to dispossess them of their hunting grounds. Many of these herbs have been lost sight of by the white man, and had become so much so that they were pronounced by many to be worthless. Dr. Spear, however, by his great research, has succeeded in restoring them to their original virtues, and has now the satisfaction of being able to offer to the public a series of Medicines, which for purity, efficacy and safety cannot be surpassed. CHOLERA MORBUS AND DYSENTERY CORDIAL, if used according to directions, will cure in from one to three days, a disease which has proved fatal to many. GERMAN LOTION—This is a specific for all the Skin Diseases in the worst forms. TONIC CORDIAL is one of the most powerful tonics ever discovered. It is the best remedy for Debility, and for WOMAN'S BLIND, to the all-important Menses. These medicines are only to be obtained of the proprietor, or his agents, who are duly authorized by him to sell them. Dr. Spear's Medicines have been in use for many years, and have gained a reputation which is unsurpassed by any other Medicines, and which is universally recognized and acknowledged by all the Medical Faculty.

Dr. Spear's Medicines are for sale by the following Agents in Bangor: Dr. Stephen Jewett, Dr. Ira Rusell, Dr. Ira Rusell, Jr. Dr. Ira Rusell, 3d. Dr. Ira Rusell, 4th. Dr. Ira Rusell, 5th. Dr. Ira Rusell, 6th. Dr. Ira Rusell, 7th. Dr. Ira Rusell, 8th. Dr. Ira Rusell, 9th. Dr. Ira Rusell, 10th. Dr. Ira Rusell, 11th. Dr. Ira Rusell, 12th. Dr. Ira Rusell, 13th. Dr. Ira Rusell, 14th. Dr. Ira Rusell, 15th. Dr. Ira Rusell, 16th. Dr. Ira Rusell, 17th. Dr. Ira Rusell, 18th. Dr. Ira Rusell, 19th. Dr. Ira Rusell, 20th. Dr. Ira Rusell, 21st. Dr. Ira Rusell, 22nd. Dr. Ira Rusell, 23rd. Dr. Ira Rusell, 24th. Dr. Ira Rusell, 25th. Dr. Ira Rusell, 26th. Dr. Ira Rusell, 27th. Dr. Ira Rusell, 28th. Dr. Ira Rusell, 29th. Dr. Ira Rusell, 30th. Dr. Ira Rusell, 31st. Dr. Ira Rusell, 32nd. Dr. Ira Rusell, 33rd. Dr. Ira Rusell, 34th. Dr. Ira Rusell, 35th. Dr. Ira Rusell, 36th. Dr. Ira Rusell, 37th. Dr. Ira Rusell, 38th. Dr. Ira Rusell, 39th. Dr. Ira Rusell, 40th. Dr. Ira Rusell, 41st. Dr. Ira Rusell, 42nd. Dr. Ira Rusell, 43rd. Dr. Ira Rusell, 44th. Dr. Ira Rusell, 45th. Dr. Ira Rusell, 46th. Dr. Ira Rusell, 47th. Dr. Ira Rusell, 48th. Dr. Ira Rusell, 49th. Dr. Ira Rusell, 50th. Dr. Ira Rusell, 51st. Dr. Ira Rusell, 52nd. Dr. Ira Rusell, 53rd. Dr. Ira Rusell, 54th. Dr. Ira Rusell, 55th. Dr. Ira Rusell, 56th. Dr. Ira Rusell, 57th. Dr. Ira Rusell, 58th. Dr. Ira Rusell, 59th. Dr. Ira Rusell, 60th. Dr. Ira Rusell, 61st. Dr. Ira Rusell, 62nd. Dr. Ira Rusell, 63rd. Dr. Ira Rusell, 64th. Dr. Ira Rusell, 65th. Dr. Ira Rusell, 66th. Dr. Ira Rusell, 67th. Dr. Ira Rusell, 68th. Dr. Ira Rusell, 69th. Dr. Ira Rusell, 70th. Dr. Ira Rusell, 71st. Dr. Ira Rusell, 72nd. Dr. Ira Rusell, 73rd. Dr. Ira Rusell, 74th. Dr. Ira Rusell, 75th. Dr. Ira Rusell, 76th. Dr. Ira Rusell, 77th. Dr. Ira Rusell, 78th. Dr. Ira Rusell, 79th. Dr. Ira Rusell, 80th. Dr. Ira Rusell, 81st. Dr. Ira Rusell, 82nd. Dr. Ira Rusell, 83rd. Dr. Ira Rusell, 84th. Dr. Ira Rusell, 85th. Dr. Ira Rusell, 86th. Dr. Ira Rusell, 87th. Dr. Ira Rusell, 88th. Dr. Ira Rusell, 89th. Dr. Ira Rusell, 90th. Dr. Ira Rusell, 91st. Dr. Ira Rusell, 92nd. Dr. Ira Rusell, 93rd. Dr. Ira Rusell, 94th. Dr. Ira Rusell, 95th. Dr. Ira Rusell, 96th. Dr. Ira Rusell, 97th. Dr. Ira Rusell, 98th. Dr. Ira Rusell, 99th. Dr. Ira Rusell, 100th. Dr. Ira Rusell, 101st. Dr. Ira Rusell, 102nd. Dr. Ira Rusell, 103rd. Dr. Ira Rusell, 104th. Dr. Ira Rusell, 105th. Dr. Ira Rusell, 106th. Dr. Ira Rusell, 107th. Dr. Ira Rusell, 108th. Dr. Ira Rusell, 109th. Dr. Ira Rusell, 110th. Dr. Ira Rusell, 111th. Dr. Ira Rusell, 112th. Dr. Ira Rusell, 113th. Dr. Ira Rusell, 114th. Dr. Ira Rusell, 115th. Dr. Ira Rusell, 116th. Dr. Ira Rusell, 117th. Dr. Ira Rusell, 118th. Dr. Ira Rusell, 119th. Dr. Ira Rusell, 120th. Dr. Ira Rusell, 121st. Dr. Ira Rusell, 122nd. Dr. Ira Rusell, 123rd. Dr. Ira Rusell, 124th. Dr. Ira Rusell, 125th. Dr. Ira Rusell, 126th. Dr. Ira Rusell, 127th. Dr. Ira Rusell, 128th. Dr. Ira Rusell, 129th. Dr. Ira Rusell, 130th. Dr. Ira Rusell, 131st. Dr. Ira Rusell, 132nd. Dr. Ira Rusell, 133rd. Dr. Ira Rusell, 134th. Dr. Ira Rusell, 135th. Dr. Ira Rusell, 136th. Dr. Ira Rusell, 137th. Dr. Ira Rusell, 138th. Dr. Ira Rusell, 139th. Dr. Ira Rusell, 140th. Dr. Ira Rusell, 141st. Dr. Ira Rusell, 142nd. Dr. Ira Rusell, 143rd. Dr. Ira Rusell, 144th. Dr. Ira Rusell, 145th. Dr. Ira Rusell, 146th. Dr. Ira Rusell, 147th. Dr. Ira Rusell, 148th. Dr. Ira Rusell, 149th. Dr. Ira Rusell, 150th. Dr. Ira Rusell, 151st. Dr. Ira Rusell, 152nd. Dr. Ira Rusell, 153rd. Dr. Ira Rusell, 154th. Dr. Ira Rusell, 155th. Dr. Ira Rusell, 156th. Dr. Ira Rusell, 157th. Dr. Ira Rusell, 158th. Dr. Ira Rusell, 159th. Dr. Ira Rusell, 160th. Dr. Ira Rusell, 161st. Dr. Ira Rusell, 162nd. Dr. Ira Rusell, 163rd. Dr. Ira Rusell, 164th. Dr. Ira Rusell, 165th. Dr. Ira Rusell, 166th. Dr. Ira Rusell, 167th. Dr. Ira Rusell, 168th. Dr. Ira Rusell, 169th. Dr. Ira Rusell, 170th. Dr. Ira Rusell, 171st. Dr. Ira Rusell, 172nd. Dr. Ira Rusell, 173rd. Dr. Ira Rusell, 174th. Dr. Ira Rusell, 175th. Dr. Ira Rusell, 176th. Dr. Ira Rusell, 177th. Dr. Ira Rusell, 178th. Dr. Ira Rusell, 179th. Dr. Ira Rusell, 180th. Dr. Ira Rusell, 181st. Dr. Ira Rusell, 182nd. Dr. Ira Rusell, 183rd. Dr. Ira Rusell, 184th. Dr. Ira Rusell, 185th. Dr. Ira Rusell, 186th. Dr. Ira Rusell, 187th. Dr. Ira Rusell, 188th. Dr. Ira Rusell, 189th. Dr. Ira Rusell, 190th. Dr. Ira Rusell, 191st. Dr. Ira Rusell, 192nd. Dr. Ira Rusell, 193rd. Dr. Ira Rusell, 194th. Dr. Ira Rusell, 195th. Dr. Ira Rusell, 196th. Dr. Ira Rusell, 197th. Dr. Ira Rusell, 198th. Dr. Ira Rusell, 199th. Dr. Ira Rusell, 200th. Dr. Ira Rusell, 201st. Dr. Ira Rusell, 202nd. Dr. Ira Rusell, 203rd. Dr. Ira Rusell, 204th. Dr. Ira Rusell, 205th. Dr. Ira Rusell, 206th. Dr. Ira Rusell, 207th. Dr. Ira Rusell, 208th. Dr. Ira Rusell, 209th. Dr. Ira Rusell, 210th. Dr. Ira Rusell, 211st. Dr. Ira Rusell, 212nd. Dr. Ira Rusell, 213rd. Dr. Ira Rusell, 214th. Dr. Ira Rusell, 215th. Dr. Ira Rusell, 216th. Dr. Ira Rusell, 217th. Dr. Ira Rusell, 218th. Dr. Ira Rusell, 219th. Dr. Ira Rusell, 220th. Dr. Ira Rusell, 221st. Dr. Ira Rusell, 222nd. Dr. Ira Rusell, 223rd. Dr. Ira Rusell, 224th. Dr. Ira Rusell, 225th. Dr. Ira Rusell, 226th. Dr. Ira Rusell, 227th. Dr. Ira Rusell, 228th. Dr. Ira Rusell, 229th. Dr. Ira Rusell, 230th. Dr. Ira Rusell, 231st. Dr. Ira Rusell, 232nd. Dr. Ira Rusell, 233rd. Dr. Ira Rusell, 234th. Dr. Ira Rusell, 235th. Dr. Ira Rusell, 236th. Dr. Ira Rusell, 237th. Dr. Ira Rusell, 238th. Dr. Ira Rusell, 239th. Dr. Ira Rusell, 240th. Dr. Ira Rusell, 241st. Dr. Ira Rusell, 242nd. Dr. Ira Rusell, 243rd. Dr. Ira Rusell, 244th. Dr. Ira Rusell, 245th. Dr. Ira Rusell, 246th. Dr. Ira Rusell, 247th. Dr. Ira Rusell, 248th. Dr. Ira Rusell, 249th. Dr. Ira Rusell, 250th. Dr. Ira Rusell, 251st. Dr. Ira Rusell, 252nd. Dr. Ira Rusell, 253rd. Dr. Ira Rusell, 254th. Dr. Ira Rusell, 255th. Dr. Ira Rusell, 256th. Dr. Ira Rusell, 257th. Dr. Ira Rusell, 258th. Dr. Ira Rusell, 259th. Dr. Ira Rusell, 260th. Dr. Ira Rusell, 261st. Dr. Ira Rusell, 262nd. Dr. Ira Rusell, 263rd. Dr. Ira Rusell, 264th. Dr. Ira Rusell, 265th. Dr. Ira Rusell, 266th. Dr. Ira Rusell, 267th. Dr. Ira Rusell, 268th. Dr. Ira Rusell, 269th. Dr. Ira Rusell, 270th. Dr. Ira Rusell, 271st. Dr. Ira Rusell, 272nd. Dr. Ira Rusell, 273rd. Dr. Ira Rusell, 274th. Dr. Ira Rusell, 275th. Dr. Ira Rusell, 276th. Dr. Ira Rusell, 277th. Dr. Ira Rusell, 278th. Dr. Ira Rusell, 279th. Dr. Ira Rusell, 280th. Dr. Ira Rusell, 281st. Dr. Ira Rusell, 282nd. Dr. Ira Rusell, 283rd. Dr. Ira Rusell, 284th. Dr. Ira Rusell, 285th. Dr. Ira Rusell, 286th. Dr. Ira Rusell, 287th. Dr. Ira Rusell, 288th. Dr. Ira Rusell, 289th. Dr. Ira Rusell, 290th. Dr. Ira Rusell, 291st. Dr. Ira Rusell, 292nd. Dr. Ira Rusell, 293rd. Dr. Ira Rusell, 294th. Dr. Ira Rusell, 295th. Dr. Ira Rusell, 296th. Dr. Ira Rusell, 297th. Dr. Ira Rusell, 298th. Dr. Ira Rusell, 299th. Dr. Ira Rusell, 300th. Dr. Ira Rusell, 301st. Dr. Ira Rusell, 302nd. Dr. Ira Rusell, 303rd. Dr. Ira Rusell, 304th. Dr. Ira Rusell, 305th. Dr. Ira Rusell, 306th. Dr. Ira Rusell, 307th. Dr. Ira Rusell, 308th. Dr. Ira Rusell, 309th. Dr. Ira Rusell, 310th. Dr. Ira Rusell, 311st. Dr. Ira Rusell, 312nd. Dr. Ira Rusell, 313rd. Dr. Ira Rusell, 314th. Dr. Ira Rusell, 315th. Dr. Ira Rusell, 316th. Dr. Ira Rusell, 317th. Dr. Ira Rusell, 318th. Dr. Ira Rusell, 319th. Dr. Ira Rusell, 320th. Dr. Ira Rusell, 321st. Dr. Ira Rusell, 322nd. Dr. Ira Rusell, 323rd. Dr. Ira Rusell, 324th. Dr. Ira Rusell, 325th. Dr. Ira Rusell, 326th. Dr. Ira Rusell, 327th. Dr. Ira Rusell, 328th. Dr. Ira Rusell, 329th. Dr. Ira Rusell, 330th. Dr. Ira Rusell, 331st. Dr. Ira Rusell, 332nd. Dr. Ira Rusell, 333rd. Dr. Ira Rusell, 334th. Dr. Ira Rusell, 335th. Dr. Ira Rusell, 336th. Dr. Ira Rusell, 337th. Dr. Ira Rusell, 338th. Dr. Ira Rusell, 339th. Dr. Ira Rusell, 340th. Dr. Ira Rusell, 341st. Dr. Ira Rusell, 342nd. Dr. Ira Rusell, 343rd. Dr. Ira Rusell, 344th. Dr. Ira Rusell, 345th. Dr. Ira Rusell, 346th. Dr. Ira Rusell, 347th. Dr. Ira Rusell, 348th. Dr. Ira Rusell, 349th. Dr. Ira Rusell, 350th. Dr. Ira Rusell, 351st. Dr. Ira Rusell, 352nd. Dr. Ira Rusell, 353rd. Dr. Ira Rusell, 354th. Dr. Ira Rusell, 355th. Dr. Ira Rusell, 356th. Dr. Ira Rusell, 357th. Dr. Ira Rusell, 358th. Dr. Ira Rusell, 359th. Dr. Ira Rusell, 360th. Dr. Ira Rusell, 361st. Dr. Ira Rusell, 362nd. Dr. Ira Rusell, 363rd. Dr. Ira Rusell, 364th. Dr. Ira Rusell, 365th. Dr. Ira Rusell, 366th. Dr. Ira Rusell, 367th. Dr. Ira Rusell, 368th. Dr. Ira Rusell, 369th. Dr. Ira Rusell, 370th. Dr. Ira Rusell, 371st. Dr. Ira Rusell, 372nd. Dr. Ira Rusell, 373rd. Dr. Ira Rusell, 374th. Dr. Ira Rusell, 375th. Dr. Ira Rusell, 376th. Dr. Ira Rusell, 377th. Dr. Ira Rusell, 378th. Dr. Ira Rusell, 379th. Dr. Ira Rusell, 380th. Dr. Ira Rusell, 381st. Dr. Ira Rusell, 382nd. Dr. Ira Rusell, 383rd. Dr. Ira Rusell, 384th. Dr. Ira Rusell, 385th. Dr. Ira Rusell, 386th. Dr. Ira Rusell, 387th. Dr. Ira Rusell, 388th. Dr. Ira Rusell, 389th. Dr. Ira Rusell, 390th. Dr. Ira Rusell, 391st. Dr. Ira Rusell, 392nd. Dr. Ira Rusell, 393rd. Dr. Ira Rusell, 394th. Dr. Ira Rusell, 395th. Dr. Ira Rusell, 396th. Dr. Ira Rusell, 397th. Dr. Ira Rusell, 398th. Dr. Ira Rusell, 399th. Dr. Ira Rusell, 400th. Dr. Ira Rusell, 401st. Dr. Ira Rusell, 402nd. Dr. Ira Rusell, 403rd. Dr. Ira Rusell, 404th. Dr. Ira Rusell, 405th. Dr. Ira Rusell, 406th. Dr. Ira Rusell, 407th. Dr. Ira Rusell, 408th. Dr. Ira Rusell, 409th. Dr. Ira Rusell, 410th. Dr. Ira Rusell, 411st. Dr. Ira Rusell, 412nd. Dr. Ira Rusell, 413rd. Dr. Ira Rusell, 414th. Dr. Ira Rusell, 415th. Dr. Ira Rusell, 416th. Dr. Ira Rusell, 417th. Dr. Ira Rusell, 418th. Dr. Ira Rusell, 419th. Dr. Ira Rusell, 420th. Dr. Ira Rusell, 421st. Dr. Ira Rusell, 422nd. Dr. Ira Rusell, 423rd. Dr. Ira Rusell, 424th. Dr. Ira Rusell, 425th. Dr. Ira Rusell, 426th. Dr. Ira Rusell, 427th. Dr. Ira Rusell, 428th. Dr. Ira Rusell, 429th. Dr. Ira Rusell, 430th. Dr. Ira Rusell, 431st. Dr. Ira Rusell, 432nd. Dr. Ira Rusell, 433rd. Dr. Ira Rusell, 434th. Dr. Ira Rusell, 435th. Dr. Ira Rusell, 436th. Dr. Ira Rusell, 437th. Dr. Ira Rusell, 438th. Dr. Ira Rusell, 439th. Dr. Ira Rusell, 440th. Dr. Ira Rusell, 441st. Dr. Ira Rusell, 442nd. Dr. Ira Rusell, 443rd. Dr. Ira Rusell, 444th. Dr. Ira Rusell, 445th. Dr. Ira Rusell, 446th. Dr. Ira Rusell, 447th. Dr. Ira Rusell, 448th. Dr. Ira Rusell, 449th. Dr. Ira Rusell, 450th. Dr. Ira Rusell, 451st. Dr. Ira Rusell, 452nd. Dr. Ira Rusell, 453rd. Dr. Ira Rusell, 454th. Dr. Ira Rusell, 455th. Dr. Ira Rusell, 456th. Dr. Ira Rusell, 457th. Dr. Ira Rusell, 458th. Dr. Ira Rusell, 459th. Dr. Ira Rusell, 460th. Dr. Ira Rusell, 461st. Dr. Ira Rusell, 462nd. Dr. Ira Rusell, 463rd. Dr. Ira Rusell, 464th. Dr. Ira Rusell, 465th. Dr. Ira Rusell, 466th. Dr. Ira Rusell, 467th. Dr. Ira Rusell, 468th. Dr. Ira Rusell, 469th. Dr. Ira Rusell, 470th. Dr. Ira Rusell, 471st. Dr. Ira Rusell, 472nd. Dr. Ira Rusell, 473rd. Dr. Ira Rusell, 474th. Dr. Ira Rusell, 475th. Dr. Ira Rusell, 476th. Dr. Ira Rusell, 477th. Dr. Ira Rusell, 478th. Dr. Ira Rusell, 479th. Dr. Ira Rusell, 480th. Dr. Ira Rusell, 481st. Dr. Ira Rusell, 482nd. Dr. Ira Rusell, 483rd. Dr. Ira Rusell, 484th. Dr. Ira Rusell, 485th. Dr. Ira Rusell, 486th. Dr. Ira Rusell, 487th. Dr. Ira Rusell, 488th. Dr. Ira Rusell, 489th. Dr. Ira Rusell, 490th. Dr. Ira Rusell, 491st. Dr. Ira Rusell, 492nd. Dr. Ira Rusell, 493rd. Dr. Ira Rusell, 494th. Dr. Ira Rusell, 495th. Dr. Ira Rusell, 496th. Dr. Ira Rusell, 497th. Dr. Ira Rusell, 498th. Dr. Ira Rusell, 499th. Dr. Ira Rusell, 500th. Dr. Ira Rusell, 501st. Dr. Ira Rusell, 502nd. Dr. Ira Rusell, 503rd. Dr. Ira Rusell, 504th. Dr. Ira Rusell, 505th. Dr. Ira Rusell, 506th. Dr. Ira Rusell, 507th. Dr. Ira Rusell, 508th. Dr. Ira Rusell, 509th. Dr. Ira Rusell, 510th. Dr. Ira Rusell, 511st. Dr. Ira Rusell, 512nd. Dr. Ira Rusell, 513rd. Dr. Ira Rusell, 514th. Dr. Ira Rusell, 515th. Dr. Ira Rusell, 516th. Dr. Ira Rusell, 517th. Dr. Ira Rusell, 518th. Dr. Ira Rusell, 519th. Dr. Ira Rusell, 520th. Dr. Ira Rusell, 521st. Dr. Ira Rusell, 522nd. Dr. Ira Rusell, 523rd. Dr. Ira Rusell, 524th. Dr. Ira Rusell, 525th. Dr. Ira Rusell, 526th. Dr. Ira Rusell, 527th. Dr. Ira Rusell, 528th. Dr. Ira Rusell, 529th. Dr. Ira Rusell, 530th. Dr. Ira Rusell, 531st. Dr. Ira Rusell, 532nd. Dr. Ira Rusell, 533rd. Dr. Ira Rusell, 534th. Dr. Ira Rusell, 535th. Dr. Ira Rusell, 536th. Dr. Ira Rusell, 537th. Dr. Ira Rusell, 538th. Dr. Ira Rusell, 539th. Dr. Ira Rusell, 540th. Dr. Ira Rusell, 541st. Dr. Ira Rusell, 542nd. Dr. Ira Rusell, 543rd. Dr. Ira Rusell, 544th. Dr. Ira Rusell, 545th. Dr. Ira Rusell, 546th. Dr. Ira Rusell, 547th. Dr. Ira Rusell, 548th. Dr. Ira Rusell, 549th. Dr. Ira Rusell, 550th. Dr. Ira Rusell, 551st. Dr. Ira Rusell, 552nd. Dr. Ira Rusell, 553rd. Dr. Ira Rusell, 554th. Dr. Ira Rusell, 555th. Dr. Ira Rusell, 556th. Dr. Ira Rusell, 557th. Dr. Ira Rusell, 558th. Dr. Ira Rusell, 559th. Dr. Ira Rusell, 560th. Dr. Ira Rusell, 561st. Dr. Ira Rusell, 562nd. Dr. Ira Rusell, 563rd. Dr. Ira Rusell, 564th. Dr. Ira Rusell, 565th. Dr. Ira Rusell, 566th. Dr. Ira Rusell, 567th. Dr. Ira Rusell, 568th. Dr. Ira Rusell, 569th. Dr. Ira Rusell, 570th. Dr. Ira Rusell, 571st. Dr. Ira Rusell, 572nd. Dr. Ira Rusell, 573rd. Dr. Ira Rusell, 574th. Dr. Ira Rusell, 575th. Dr. Ira Rusell, 576th. Dr. Ira Rusell, 577th. Dr. Ira Rusell, 578th. Dr. Ira Rusell, 579th. Dr. Ira Rusell, 580th. Dr. Ira Rusell, 581st. Dr. Ira Rusell, 582nd. Dr. Ira Rusell, 583rd. Dr. Ira Rusell, 584th. Dr. Ira Rusell, 585th. Dr. Ira Rusell, 586th. Dr. Ira Rusell, 587th. Dr. Ira Rusell, 588th. Dr. Ira Rusell, 589th. Dr. Ira Rusell, 590th. Dr. Ira Rusell, 591st. Dr. Ira Rusell, 592nd. Dr. Ira Rusell, 593rd. Dr. Ira Rusell, 594th. Dr. Ira Rusell, 595th. Dr. Ira Rusell, 596th. Dr. Ira Rusell, 597th. Dr. Ira Rusell, 598th. Dr. Ira Rusell, 599th. Dr. Ira Rusell, 600th. Dr. Ira Rusell, 601st. Dr. Ira Rusell, 602nd. Dr. Ira Rusell, 603rd. Dr. Ira Rusell, 604th. Dr. Ira Rusell, 605th. Dr. Ira Rusell, 606th. Dr. Ira Rusell, 607th. Dr. Ira Rusell, 608th. Dr. Ira Rusell, 609th. Dr. Ira Rusell, 610th. Dr. Ira Rusell, 611st. Dr. Ira Rusell, 612nd. Dr. Ira Rusell, 613rd. Dr. Ira Rusell, 614th. Dr. Ira Rusell, 615th. Dr. Ira Rusell, 616th. Dr. Ira Rusell, 617th. Dr. Ira Rusell, 618th. Dr. Ira Rusell, 619th. Dr. Ira Rusell, 620th. Dr. Ira Rusell, 621st. Dr. Ira Rusell, 622nd. Dr. Ira Rusell, 623rd. Dr. Ira Rusell, 624th. Dr. Ira Rusell, 625th. Dr. Ira Rusell, 626th. Dr. Ira Rusell, 627th. Dr. Ira Rusell, 628th. Dr. Ira Rusell, 629th. Dr. Ira Rusell, 630th. Dr. Ira Rusell, 631st. Dr. Ira Rusell, 632nd. Dr. Ira Rusell, 633rd. Dr. Ira Rusell, 634th. Dr. Ira Rusell, 635th. Dr. Ira Rusell, 636th. Dr. Ira Rusell, 637th. Dr. Ira Rusell, 638th. Dr. Ira Rusell, 639th. Dr. Ira Rusell, 640th. Dr. Ira Rusell, 641st. Dr. Ira Rusell, 642nd. Dr. Ira Rusell, 643rd. Dr. Ira Rusell, 644th. Dr. Ira Rusell, 645th. Dr. Ira Rusell, 646th. Dr. Ira Rusell, 647th. Dr. Ira Rusell, 648th. Dr. Ira Rusell, 649th. Dr. Ira Rusell, 650th. Dr. Ira Rusell, 651st. Dr. Ira Rusell, 652nd. Dr. Ira Rusell, 653rd. Dr. Ira Rusell, 654th. Dr. Ira Rusell, 655th. Dr. Ira Rusell, 656th. Dr. Ira Rusell, 657th. Dr. Ira Rusell, 658th. Dr. Ira Rusell, 659th. Dr. Ira Rusell, 660th. Dr. Ira Rusell, 661st. Dr. Ira Rusell, 662nd. Dr. Ira Rusell, 663rd. Dr. Ira Rusell, 664th. Dr. Ira Rusell, 665th. Dr. Ira Rusell, 666th. Dr. Ira Rusell, 667th. Dr. Ira Rusell, 668th. Dr. Ira Rusell, 669th. Dr. Ira Rusell, 670th. Dr. Ira Rusell, 671st. Dr. Ira Rusell, 672nd. Dr. Ira Rusell, 673rd. Dr. Ira Rusell, 674th. Dr. Ira Rusell, 675th. Dr. Ira Rusell, 676th. Dr. Ira Rusell, 677th. Dr. Ira Rusell, 678th. Dr. Ira Rusell, 679th. Dr. Ira Rusell, 680th. Dr. Ira Rusell, 681st. Dr. Ira Rusell, 682nd. Dr. Ira Rusell, 683rd. Dr. Ira Rusell, 684th. Dr. Ira Rusell, 685th. Dr. Ira Rusell, 686th. Dr. Ira Rusell, 687th. Dr. Ira Rusell, 688th. Dr. Ira Rusell, 689th. Dr. Ira Rusell, 690th. Dr. Ira Rusell, 691st. Dr. Ira Rusell, 692nd. Dr. Ira Rusell, 693rd. Dr. Ira Rusell, 694th. Dr. Ira Rusell, 695th. Dr. Ira Rusell, 696th. Dr. Ira Rusell, 697th. Dr. Ira Rusell, 698th. Dr. Ira Rusell, 699th. Dr. Ira Rusell, 700th. Dr. Ira Rusell, 701st. Dr. Ira Rusell, 702nd. Dr. Ira Rusell, 703rd. Dr. Ira Rusell, 704th. Dr. Ira Rusell, 705th. Dr. Ira Rusell, 706th. Dr. Ira Rusell, 707th. Dr. Ira Rusell, 708th. Dr. Ira Rusell, 709th. Dr. Ira Rusell, 710th. Dr. Ira Rusell, 711st. Dr. Ira Rusell, 712nd. Dr. Ira Rusell, 713rd. Dr. Ira Rusell, 714th. Dr. Ira Rusell, 715th. Dr. Ira Rusell, 716th. Dr. Ira Rusell, 717th. Dr. Ira Rusell, 718th. Dr. Ira Rusell, 719th. Dr. Ira Rusell, 720th. Dr. Ira Rusell, 721st. Dr. Ira Rusell, 722nd. Dr. Ira Rusell, 723rd. Dr. Ira Rusell, 724th. Dr. Ira Rusell, 725th. Dr. Ira Rusell, 726th. Dr. Ira Rusell, 727th. Dr. Ira Rusell, 728th. Dr. Ira Rusell, 729th. Dr. Ira Rusell, 730th. Dr. Ira Rusell, 731st. Dr. Ira Rusell, 732nd. Dr. Ira Rusell, 733rd. Dr. Ira Rusell, 734th. Dr. Ira Rusell, 735th. Dr. Ira Rusell, 736th. Dr. Ira Rusell, 737th. Dr. Ira Rusell, 738th. Dr. Ira Rusell, 739th. Dr. Ira Rusell, 740th. Dr. Ira Rusell, 741st. Dr. Ira Rusell, 742nd. Dr. Ira Rusell, 743rd. Dr. Ira Rusell, 744th. Dr. Ira Rusell, 745th. Dr. Ira Rusell, 746th. Dr. Ira Rusell, 747th. Dr. Ira Rusell, 748th. Dr. Ira Rusell, 749th. Dr. Ira Rusell, 750th. Dr. Ira Rusell, 751st. Dr. Ira Rusell, 752nd. Dr. Ira Rusell, 753rd. Dr. Ira Rusell, 754th. Dr. Ira Rusell, 755th. Dr. Ira Rusell, 756th. Dr. Ira Rusell, 757th. Dr. Ira Rusell, 758th. Dr. Ira Rusell, 759th. Dr. Ira Rusell, 760th. Dr. Ira Rusell, 761st. Dr. Ira Rusell, 762nd. Dr. Ira Rusell, 763rd. Dr. Ira Rusell, 764th. Dr. Ira Rusell, 765th. Dr. Ira Rusell, 766th. Dr. Ira Rusell, 767th. Dr. Ira Rusell, 768th. Dr. Ira Rusell, 769th. Dr. Ira Rusell, 770th. Dr. Ira Rusell, 771st. Dr. Ira Rusell, 772nd. Dr. Ira Rusell, 773rd. Dr. Ira Rusell, 774th. Dr. Ira Rusell, 775th. Dr. Ira Rusell, 776th. Dr. Ira Rusell, 777th. Dr. Ira Rusell, 778th. Dr. Ira Rusell, 779th. Dr. Ira Rusell, 780th. Dr. Ira Rusell, 781st. Dr. Ira Rusell, 782nd. Dr. Ira Rusell, 783rd. Dr. Ira Rusell, 784th. Dr. Ira Rusell, 785th. Dr. Ira Rusell, 786th. Dr. Ira Rusell, 787th. Dr. Ira Rusell, 788th. Dr. Ira Rusell, 789th. Dr. Ira Rusell, 790th. Dr. Ira Rusell, 791st. Dr. Ira Rusell, 792nd. Dr. Ira Rusell, 793rd. Dr. Ira Rusell, 794th. Dr. Ira Rusell, 795th. Dr. Ira Rusell, 796th. Dr. Ira Rusell, 797th. Dr. Ira Rusell, 798th. Dr. Ira Rusell, 799th. Dr. Ira Rusell, 800th. Dr. Ira Rusell, 801st. Dr. Ira Rusell, 802nd. Dr. Ira Rusell, 803rd. Dr. Ira Rusell, 804th. Dr. Ira Rusell, 805th. Dr. Ira Rusell, 806th. Dr. Ira Rusell, 807th. Dr. Ira Rusell, 808th. Dr. Ira Rusell, 809th. Dr. Ira Rusell, 810th. Dr. Ira Rusell, 811st. Dr. Ira Rusell, 812nd. Dr. Ira Rusell, 813rd. Dr. Ira Rusell, 814th. Dr. Ira Rusell, 815th. Dr. Ira Rusell, 816th. Dr. Ira Rusell, 817th. Dr. Ira Rusell, 818th. Dr. Ira Rusell, 819th. Dr. Ira Rusell, 820th. Dr. Ira Rusell, 821st. Dr. Ira Rusell, 822nd. Dr. Ira Rusell, 823rd. Dr. Ira Rusell, 824th. Dr. Ira Rusell, 825th. Dr. Ira Rusell, 826th. Dr. Ira Rusell, 827th. Dr. Ira Rusell, 828th. Dr. Ira Rusell, 829th. Dr. Ira Rusell, 830th. Dr. Ira Rusell, 831st. Dr. Ira Rusell, 832nd. Dr. Ira Rusell, 833rd. Dr. Ira Rusell, 834th. Dr. Ira Rusell, 835th. Dr. Ira Rusell, 836th. Dr. Ira Rusell, 837th. Dr. Ira Rusell, 838th. Dr. Ira Rusell, 839th. Dr. Ira Rusell, 840th. Dr. Ira Rusell, 841st. Dr. Ira Rusell, 842nd. Dr. Ira Rusell, 843rd. Dr. Ira Rusell, 844th. Dr. Ira Rusell, 845th. Dr. Ira Rusell, 846th. Dr. Ira Rusell, 847th. Dr. Ira Rusell, 848th. Dr. Ira Rusell, 849th. Dr. Ira Rusell, 850th. Dr. Ira Rusell, 851st. Dr. Ira Rusell, 852nd. Dr. Ira Rusell, 853rd. Dr. Ira Rusell, 854th. Dr. Ira Rusell, 855th. Dr. Ira Rusell, 856th. Dr. Ira Rusell, 857th. Dr. Ira Rusell, 858th. Dr. Ira Rusell, 859th. Dr. Ira Rusell, 860th. Dr. Ira Rusell, 861st. Dr. Ira Rusell, 862nd. Dr. Ira Rusell, 863rd. Dr. Ira Rusell, 864th. Dr. Ira Rusell, 865th. Dr. Ira Rusell, 866th. Dr. Ira Rusell, 867th. Dr. Ira Rusell, 868th. Dr. Ira Rusell, 869th. Dr. Ira Rusell, 870th. Dr. Ira Rusell, 871st. Dr. Ira Rusell, 872nd. Dr. Ira Rusell, 873rd. Dr. Ira Rusell, 874th. Dr. Ira Rusell, 875th. Dr. Ira Rusell, 876